

Agreement No. CE 45/2008 (CE)
Liantang / Heung Yuen Wai Boundary
Control Point and Associated Works

Environmental Impact Assessment Report
Volume 2 - Figures

December 2010
Civil Engineering and Development Department

Agreement No. CE 45/2008 (CE)
Liantang / Heung Yuen Wai Boundary
Control Point and Associated Works

Environmental Impact Assessment Report
Volume 2 - Figures



December 2010

Civil Engineering and Development Department

Civil Engineering Office
Boundary Control Point Division
3/F, Civil Engineering and Development Building
101 Princess Margaret Road
Homantin
Kowloon

Issue and revision record

Revision	Date	Originator	Checker	Approver	Description
A	June 2010	Various	Dr. Anne Kerr	Dr. H T Cheng	1 st Draft
B	August 2010	Various	Dr. Anne Kerr	Dr. H T Cheng	Revised Draft
C	October 2010	Various	Dr. Anne Kerr	Dr. H T Cheng	Formal Submission
D	December 2010	Various	Dr. Anne Kerr	Dr. H T Cheng	Final Submission



This document is issued for the party which commissioned it and for specific purposes connected with the above-captioned project only. It should not be relied upon by any other party or used for any other purpose.

We accept no responsibility for the consequences of this document being relied upon by any other party, or being used for any other purpose, or containing any error or omission which is due to an error or omission in data supplied to us by other parties

This document contains confidential information and proprietary intellectual property. It should not be shown to other parties without consent from us and from the party which commissioned it.

Content

Figure 1.1	Project Layout Plan	Figure 3.2.9	Location of Potential Dust Emission Source (Sheet 9 of 11)
Figure 1.1a	Project Layout Plan (Sheet 1 of 11)	Figure 3.2.10	Location of Potential Dust Emission Source (Sheet 10 of 11)
Figure 1.1b	Project Layout Plan (Sheet 2 of 11)	Figure 3.2.11	Location of Potential Dust Emission Source (Sheet 11 of 11)
Figure 1.1c	Project Layout Plan (Sheet 3 of 11)	Figure 3.3.1	Location of 30% Active Areas of Dust Sources Assumed for Tier 2 Assessment – For TYHP & TYH (Sheet 1 of 2)
Figure 1.1d	Project Layout Plan (Sheet 4 of 11)	Figure 3.3.2	Location of 30% Active Areas of Dust Sources Assumed for Tier 2 Assessment – For TYHP & TYH (Sheet 2 of 2)
Figure 1.1e	Project Layout Plan (Sheet 5 of 11)	Figure 3.3.3	Location of 30% Active Areas of Dust Sources Assumed for Tier 2 Assessment – For KL1, TKL1 & TKL2 (Sheet 1 of 2)
Figure 1.1f	Project Layout Plan (Sheet 6 of 11)	Figure 3.3.4	Location of 30% Active Areas of Dust Sources Assumed for Tier 2 Assessment – For KL1, TKL1 & TKL2 (Sheet 2 of 2)
Figure 1.1g	Project Layout Plan (Sheet 7 of 11)	Figure 3.3.5	Location of 30% Active Areas of Dust Sources Assumed for Tier 2 Assessment – For KTW4 & KTW2 (Sheet 1 of 2)
Figure 1.1h	Project Layout Plan (Sheet 8 of 11)	Figure 3.3.6	Location of 30% Active Areas of Dust Sources Assumed for Tier 2 Assessment – For KTW4 & KTW2 (Sheet 2 of 2)
Figure 1.1i	Project Layout Plan (Sheet 9 of 11)	Figure 3.3.7	Location of 30% Active Areas of Dust Sources Assumed for Tier 2 Assessment – For V1 and V2 (Sheet 1 of 2)
Figure 1.1j	Project Layout Plan (Sheet 10 of 11)	Figure 3.3.8	Location of 30% Active Areas of Dust Sources Assumed for Tier 2 Assessment – For V1 and V2 (Sheet 2 of 2)
Figure 1.1k	Project Layout Plan (Sheet 11 of 11)	Figure 3.3.9	Location of 30% Active Areas of Dust Sources Assumed for Tier 2 Assessment – For WKS7
Figure 2.1	Project Layout (Main Sections)	Figure 3.3.10	Location of 30% Active Areas of Dust Sources Assumed for Tier 2 Assessment – For TTW1 & TTW3 (Sheet 1 of 2)
Figure 2.1a	Project Area – Description of Works (Sheet 1 of 11)	Figure 3.3.11	Location of 30% Active Areas of Dust Sources Assumed for Tier 2 Assessment – For TTW1 & TTW3 (Sheet 2 of 2)
Figure 2.1b	Project Area – Description of Works (Sheet 2 of 11)	Figure 3.3.12	Location of 30% Active Areas of Dust Sources Assumed for Tier 2 Assessment – For TH1 (Sheet 1 of 2)
Figure 2.1c	Project Area – Description of Works (Sheet 3 of 11)	Figure 3.3.13	Location of 30% Active Areas of Dust Sources Assumed for Tier 2 Assessment – For TH1 (Sheet 2 of 2)
Figure 2.1d	Project Area – Description of Works (Sheet 4 of 11)	Figure 3.3.14	Location of 30% Active Areas of Dust Sources Assumed for Tier 2 Assessment – For NWP1, NWP2 & NWP3 (Sheet 1 of 2)
Figure 2.1e	Project Area – Description of Works (Sheet 5 of 11)	Figure 3.3.15	Location of 30% Active Areas of Dust Sources Assumed for Tier 2 Assessment – For NWP1, NWP2 & NWP3 (Sheet 2 of 2)
Figure 2.1f	Project Area – Description of Works (Sheet 6 of 11)	Figure 3.3.16	Location of 30% Active Areas of Dust Sources Assumed for Tier 2 Assessment – For KT1, KT2, KT3 & KLH1 (Sheet 1 of 2)
Figure 2.1g	Project Area – Description of Works (Sheet 7 of 11)	Figure 3.3.17	Location of 30% Active Areas of Dust Sources Assumed for Tier 2 Assessment – For KT1, KT2, KT3 & KLH1 (Sheet 2 of 2)
Figure 2.1h	Project Area – Description of Works (Sheet 8 of 11)	Figure 3.4.1a	Cumulative Result – Contour of Tier 1 Hourly TSP Concentration ($\mu\text{g}/\text{m}^3$) at 1.5m Above Ground during Construction Phase (Unmitigated) for Northern Section (Sheet 1 of 4)
Figure 2.1i	Project Area – Description of Works (Sheet 9 of 11)	Figure 3.4.1b	Cumulative Result – Contour of Tier 1 Hourly TSP Concentration ($\mu\text{g}/\text{m}^3$) at 1.5m Above Ground during Construction Phase (Mitigated) for Northern Section (Sheet 1 of 4)
Figure 2.1j	Project Area – Description of Works (Sheet 10 of 11)	Figure 3.4.2a	Cumulative Result – Contour of Tier 1 Hourly TSP Concentration ($\mu\text{g}/\text{m}^3$) at 1.5m Above Ground during Construction Phase (Unmitigated) for Northern Section (Sheet 2 of 4)
Figure 2.1k	Project Area – Description of Works (Sheet 11 of 11)	Figure 3.4.2b	Cumulative Result – Contour of Tier 1 Hourly TSP Concentration ($\mu\text{g}/\text{m}^3$) at 1.5m Above Ground during Construction Phase (Mitigated) for Northern Section (Sheet 2 of 4)
Figure 2.2	Finalised BCP Layout	Figure 3.4.3a	Cumulative Result – Contour of Tier 1 Hourly TSP Concentration ($\mu\text{g}/\text{m}^3$) at 1.5m Above Ground during Construction Phase (Unmitigated) for Northern Section (Sheet 3 of 4)
Figure 2.3	Refined Alignment Options	Figure 3.4.3b	Cumulative Result – Contour of Tier 1 Hourly TSP Concentration ($\mu\text{g}/\text{m}^3$) at 1.5m Above Ground during Construction Phase (Mitigated) for Northern Section (Sheet 3 of 4)
Figure 2.4	Indicative Locations of Potential Concurrent Projects	Figure 3.4.4a	Cumulative Result – Contour of Tier 1 Hourly TSP Concentration ($\mu\text{g}/\text{m}^3$) at 1.5m Above Ground during Construction Phase (Unmitigated) for Northern Section (Sheet 4 of 4)
Figure 3.1.1	Location of Air Sensitive Receivers (Sheet 1 of 11)	Figure 3.4.4b	Cumulative Result – Contour of Tier 1 Hourly TSP Concentration ($\mu\text{g}/\text{m}^3$) at 1.5m Above Ground during Construction Phase (Mitigated) for Northern Section (Sheet 4 of 4)
Figure 3.1.2	Location of Air Sensitive Receivers (Sheet 2 of 11)	Figure 3.4.5a	Cumulative Result – Contour of Tier 1 Hourly TSP Concentration ($\mu\text{g}/\text{m}^3$) at 1.5m Above Ground during Construction Phase (Unmitigated) for Loi Tung (Sheet 1 of 2)
Figure 3.1.3	Location of Air Sensitive Receivers (Sheet 3 of 11)	Figure 3.4.5b	Cumulative Result – Contour of Tier 1 Hourly TSP Concentration ($\mu\text{g}/\text{m}^3$) at 1.5m Above Ground during Construction Phase (Mitigated) for Loi Tung (Sheet 1 of 2)
Figure 3.1.4	Location of Air Sensitive Receivers (Sheet 4 of 11)		
Figure 3.1.5	Location of Air Sensitive Receivers (Sheet 5 of 11)		
Figure 3.1.6	Location of Air Sensitive Receivers (Sheet 6 of 11)		
Figure 3.1.7	Location of Air Sensitive Receivers (Sheet 7 of 11)		
Figure 3.1.8	Location of Air Sensitive Receivers (Sheet 8 of 11)		
Figure 3.1.9	Location of Air Sensitive Receivers (Sheet 9 of 11)		
Figure 3.1.10	Location of Air Sensitive Receivers (Sheet 10 of 11)		
Figure 3.1.11	Location of Air Sensitive Receivers (Sheet 11 of 11)		
Figure 3.2.1	Location of Potential Dust Emission Source (Sheet 1 of 11)		
Figure 3.2.2	Location of Potential Dust Emission Source (Sheet 2 of 11)		
Figure 3.2.3	Location of Potential Dust Emission Source (Sheet 3 of 11)		
Figure 3.2.4	Location of Potential Dust Emission Source (Sheet 4 of 11)		
Figure 3.2.5	Location of Potential Dust Emission Source (Sheet 5 of 11)		
Figure 3.2.6	Location of Potential Dust Emission Source (Sheet 6 of 11)		
Figure 3.2.7	Location of Potential Dust Emission Source (Sheet 7 of 11)		
Figure 3.2.8	Location of Potential Dust Emission Source (Sheet 8 of 11)		

Figure 3.13.8	Cumulative Result – Contour of Hourly NO ₂ Concentration (µg/m ³) at 1.5m Above Ground during Operational Phase for Fanling (Stability Class F) (Sheet 1 of 2)	Figure 3.16.8	Cumulative Result – Contour of Annual NO ₂ Concentration (µg/m ³) at 1.5m Above Ground during Operational Phase for Fanling (Sheet 1 of 2)
Figure 3.13.9	Cumulative Result – Contour of Hourly NO ₂ Concentration (µg/m ³) at 1.5m Above Ground during Operational Phase for Fanling (Stability Class F) (Sheet 2 of 2)	Figure 3.16.9	Cumulative Result – Contour of Annual NO ₂ Concentration (µg/m ³) at 1.5m Above Ground during Operational Phase for Fanling (Sheet 2 of 2)
Figure 3.14.1	Cumulative Result – Contour of Daily NO ₂ Concentration (µg/m ³) at 1.5m Above Ground during Operational Phase for Northern Section (Stability Class F) (Sheet 1 of 4)	Figure 3.17.1	Cumulative Result – Contour of Annual RSP Concentration (µg/m ³) at 1.5m Above Ground during Operational Phase for Northern Section (Sheet 1 of 4)
Figure 3.14.2	Cumulative Result – Contour of Daily NO ₂ Concentration (µg/m ³) at 1.5m Above Ground during Operational Phase for Northern Section (Stability Class F) (Sheet 2 of 4)	Figure 3.17.2	Cumulative Result – Contour of Annual RSP Concentration (µg/m ³) at 1.5m Above Ground during Operational Phase for Northern Section (Sheet 2 of 4)
Figure 3.14.3	Cumulative Result – Contour of Daily NO ₂ Concentration (µg/m ³) at 1.5m Above Ground during Operational Phase for Northern Section (Stability Class F) (Sheet 3 of 4)	Figure 3.17.3	Cumulative Result – Contour of Annual RSP Concentration (µg/m ³) at 1.5m Above Ground during Operational Phase for Northern Section (Sheet 3 of 4)
Figure 3.14.4	Cumulative Result – Contour of Daily NO ₂ Concentration (µg/m ³) at 1.5m Above Ground during Operational Phase for Northern Section (Stability Class F) (Sheet 4 of 4)	Figure 3.17.4	Cumulative Result – Contour of Annual RSP Concentration (µg/m ³) at 1.5m Above Ground during Operational Phase for Northern Section (Sheet 4 of 4)
Figure 3.14.5	Cumulative Result – Contour of Daily NO ₂ Concentration (µg/m ³) at 1.5m Above Ground during Operational Phase for Loi Tung (Stability Class F) (Sheet 1 of 2)	Figure 3.17.5	Cumulative Result – Contour of Annual RSP Concentration (µg/m ³) at 1.5m Above Ground during Operational Phase for Loi Tung (Sheet 1 of 2)
Figure 3.14.6	Cumulative Result – Contour of Daily NO ₂ Concentration (µg/m ³) at 1.5m Above Ground during Operational Phase for Loi Tung (Stability Class F) (Sheet 2 of 2)	Figure 3.17.6	Cumulative Result – Contour of Annual RSP Concentration (µg/m ³) at 1.5m Above Ground during Operational Phase for Loi Tung (Sheet 2 of 2)
Figure 3.14.7	Cumulative Result – Contour of Daily NO ₂ Concentration (µg/m ³) at 1.5m Above Ground during Operational Phase for Po Kak Tsai (Stability Class F) (Sheet 1 of 1)	Figure 3.17.7	Cumulative Result – Contour of Annual RSP Concentration (µg/m ³) at 1.5m Above Ground during Operational Phase for Po Kak Tsai (Sheet 1 of 1)
Figure 3.14.8	Cumulative Result – Contour of Daily NO ₂ Concentration (µg/m ³) at 1.5m Above Ground during Operational Phase for Fanling (Stability Class F) (Sheet 1 of 2)	Figure 3.17.8	Cumulative Result – Contour of Annual RSP Concentration (µg/m ³) at 1.5m Above Ground during Operational Phase for Fanling (Sheet 1 of 2)
Figure 3.14.9	Cumulative Result – Contour of Daily NO ₂ Concentration (µg/m ³) at 1.5m Above Ground during Operational Phase for Fanling (Stability Class F) (Sheet 2 of 2)	Figure 3.17.9	Cumulative Result – Contour of Annual RSP Concentration (µg/m ³) at 1.5m Above Ground during Operational Phase for Fanling (Sheet 2 of 2)
Figure 3.15.1	Cumulative Result – Contour of Daily RSP Concentration (µg/m ³) at 1.5m Above Ground during Operational Phase for Northern Section (Stability Class F) (Sheet 1 of 4)	Figure 4.1.1	Assessment Area and Outline Zoning Plan
Figure 3.15.2	Cumulative Result – Contour of Daily RSP Concentration (µg/m ³) at 1.5m Above Ground during Operational Phase for Northern Section (Stability Class F) (Sheet 2 of 4)	Figure 4.1.2	Recommended Development Plan (Sheet 1 of 2)
Figure 3.15.3	Cumulative Result – Contour of Daily RSP Concentration (µg/m ³) at 1.5m Above Ground during Operational Phase for Northern Section (Stability Class F) (Sheet 3 of 4)	Figure 4.1.3	Recommended Development Plan (Sheet 2 of 2)
Figure 3.15.4	Cumulative Result – Contour of Daily RSP Concentration (µg/m ³) at 1.5m Above Ground during Operational Phase for Northern Section (Stability Class F) (Sheet 4 of 4)	Figure 4.2	Representative Noise Sensitive Receivers (Sheet 1 of 11)
Figure 3.15.5	Cumulative Result – Contour of Daily RSP Concentration (µg/m ³) at 1.5m Above Ground during Operational Phase for Loi Tung (Stability Class F) (Sheet 1 of 2)	Figure 4.3	Representative Noise Sensitive Receivers (Sheet 2 of 11)
Figure 3.15.6	Cumulative Result – Contour of Daily RSP Concentration (µg/m ³) at 1.5m Above Ground during Operational Phase for Loi Tung (Stability Class F) (Sheet 2 of 2)	Figure 4.4	Representative Noise Sensitive Receivers (Sheet 3 of 11)
Figure 3.15.7	Cumulative Result – Contour of Daily RSP Concentration (µg/m ³) at 1.5m Above Ground during Operational Phase for Po Kak Tsai (Stability Class F) (Sheet 1 of 1)	Figure 4.5	Representative Noise Sensitive Receivers (Sheet 4 of 11)
Figure 3.15.8	Cumulative Result – Contour of Daily RSP Concentration (µg/m ³) at 1.5m Above Ground during Operational Phase for Fanling (Stability Class F) (Sheet 1 of 2)	Figure 4.6	Representative Noise Sensitive Receivers (Sheet 5 of 11)
Figure 3.15.9	Cumulative Result – Contour of Daily RSP Concentration (µg/m ³) at 1.5m Above Ground during Operational Phase for Fanling (Stability Class F) (Sheet 2 of 2)	Figure 4.7	Representative Noise Sensitive Receivers (Sheet 6 of 11)
Figure 3.16.1	Cumulative Result – Contour of Annual NO ₂ Concentration (µg/m ³) at 1.5m Above Ground during Operational Phase for Northern Section (Sheet 1 of 4)	Figure 4.8	Representative Noise Sensitive Receivers (Sheet 7 of 11)
Figure 3.16.2	Cumulative Result – Contour of Annual NO ₂ Concentration (µg/m ³) at 1.5m Above Ground during Operational Phase for Northern Section (Sheet 2 of 4)	Figure 4.9	Representative Noise Sensitive Receivers (Sheet 8 of 11)
Figure 3.16.3	Cumulative Result – Contour of Annual NO ₂ Concentration (µg/m ³) at 1.5m Above Ground during Operational Phase for Northern Section (Sheet 3 of 4)	Figure 4.10	Representative Noise Sensitive Receivers (Sheet 9 of 11)
Figure 3.16.4	Cumulative Result – Contour of Annual NO ₂ Concentration (µg/m ³) at 1.5m Above Ground during Operational Phase for Northern Section (Sheet 4 of 4)	Figure 4.11	Representative Noise Sensitive Receivers (Sheet 10 of 11)
Figure 3.16.5	Cumulative Result – Contour of Annual NO ₂ Concentration (µg/m ³) at 1.5m Above Ground during Operational Phase for Loi Tung (Sheet 1 of 2)	Figure 4.12	Representative Noise Sensitive Receivers (Sheet 11 of 11)
Figure 3.16.6	Cumulative Result – Contour of Annual NO ₂ Concentration (µg/m ³) at 1.5m Above Ground during Operational Phase for Loi Tung (Sheet 2 of 2)	Figure 4.13	Photos of Noise Sensitive Receivers (Sheet 1 of 5)
Figure 3.16.7	Cumulative Result – Contour of Annual NO ₂ Concentration (µg/m ³) at 1.5m Above Ground during Operational Phase for Po Kak Tsai (Sheet 1 of 1)	Figure 4.14	Photos of Noise Sensitive Receivers (Sheet 2 of 5)
		Figure 4.15	Photos of Noise Sensitive Receivers (Sheet 3 of 5)
		Figure 4.16	Photos of Noise Sensitive Receivers (Sheet 4 of 5)
		Figure 4.17	Photos of Noise Sensitive Receivers (Sheet 5 of 5)
		Figure 4.18	Schematic Diagram of Movable Noise Barrier
		Figure 4.19	Schematic Diagram of Full Noise Enclosure for PME
		Figure 4.20.1	Proposed Location of Noise Barriers
		Figure 4.20.2	Proposed Location of Noise Barriers
		Figure 4.20.3	Proposed Location of Noise Barriers
		Figure 4.20.4	Proposed Location of Noise Barriers
		Figure 4.20.5	Cross-section Plans of Proposed Barriers
		Figure 4.21.1	Fixed Plant of Boundary Control Point
		Figure 4.21.2	Fixed Plant of North Tunnel North Portal

Figure 4.21.3	Fixed Plant of North Tunnel South Portal	Figure 11.1.0	Project Profile – Key Plan
Figure 4.21.4	Fixed Plant of Administration Building	Figure 11.1.1	Project Profile – Section A, Zone 1
Figure 4.21.5	Fixed Plant of South Tunnel North Portal	Figure 11.1.2	Project Profile – Section A, Zones 1 & 2
Figure 4.21.6	Fixed Plant of Mid-Ventilation Building	Figure 11.1.3	Project Profile – Section A, Zones 2 & 3
Figure 4.21.7	Fixed Plant of South Tunnel South Portal	Figure 11.1.4	Project Profile – Section A, Zones 2 & 3
Figure 5.1	Location of Water Control Zone	Figure 11.1.5	Project Profile – Section B
Figure 5.2	Locations of Key Water Sensitive Receivers	Figure 11.1.6	Project Profile – Section C
Figure 5.3	Location Plan of the Interception between Proposed Connecting Road Alignment and Existing Stream	Figure 11.2	Not Used
Figure 6.1	General Layout Plan for BCP	Figure 11.3.1	Proposed Landscape at Lower Deck Level Plan for BCP
Figure 6.2	General Layout for Demonstration Scheme of the Proposed Sewage Treatment Process	Figure 11.3.2	Proposed Layout Plan at Upper Deck Level for BCP
Figure 6.3	Proposed Landscape Plan at Lower Deck Level	Figure 11.3.3	BCP - Elevation
Figure 6.4	Proposed Landscape Plan at Upper Deck Level	Figure 11.3.4	Ventilation Building Type A – G/F to 3/F Layout Plans
Figure 7.1	Potential Locations of Piers	Figure 11.3.5	Ventilation Building Type A – 4/F Layout Plans & Section
Figure 7.2	Locations of Possible Temporary Stockpiling Areas	Figure 11.3.6	Ventilation Building Type B – G/F to 3/F Layout Plans
Figure 9.1a	Ecological Assessment Area	Figure 11.3.7	Ventilation Building Type B – Section
Figure 9.1b	Sections of Works Area	Figure 11.3.8	Ventilation Building Type C – G/F to 3/F Layout Plans
Figure 9.2a	Habitat Map (Key Plan)	Figure 11.3.9	Ventilation Building Type C – Section
Figure 9.2b	Record Locations of Mammal Species Yellow-bellied Weasel and Crab-eating Mongoose around Assessment Area	Figure 11.3.10	Administration Building – Ground Floor Layout Plan
Figure 9.3	Habitat Map (Sheet 1 of 12)	Figure 11.3.11	Administration Building – Section A-A, B-B
Figure 9.4	Habitat Map (Sheet 2 of 12)	Figure 11.3.12	Viaduct – Typical Section
Figure 9.5	Habitat Map (Sheet 3 of 12)	Figure 11.4.0	Existing Zonings within 500m Study Area – Key Plan
Figure 9.6	Habitat Map (Sheet 4 of 12)	Figure 11.4.1	Existing Zonings within 500m Study Area Section A, Zones 1 & 2
Figure 9.7	Habitat Map (Sheet 5 of 12)	Figure 11.4.2	Existing Zonings within 500m Study Area Section A, Zones 1 & 2
Figure 9.8	Habitat Map (Sheet 6 of 12)	Figure 11.4.3	Existing Zonings within 500m Study Area Section A, Zones 2 & 3
Figure 9.9	Habitat Map (Sheet 7 of 12)	Figure 11.4.4	Existing Zonings within 500m Study Area Section A, Zones 2 & 3
Figure 9.10	Habitat Map (Sheet 8 of 12)	Figure 11.4.5	Existing Zonings within 500m Study Area Section B
Figure 9.11	Habitat Map (Sheet 9 of 12)	Figure 11.4.6	Existing Zonings within 500m Study Area Section C
Figure 9.12	Habitat Map (Sheet 10 of 12)	Figure 11.5.1	Landscape Resources – Key Plan
Figure 9.13	Habitat Map (Sheet 11 of 12)	Figure 11.5.2	Landscape Resources Section A, Zones 1 & 2
Figure 9.14	Habitat Map (Sheet 12 of 12)	Figure 11.5.3	Landscape Resources Section A, Zones 1 & 2
Figure 9.15	Estimated Extent of Habitat to be Affected (Sheet 1 of 11)	Figure 11.5.4	Landscape Resources Section A, Zones 2 & 3
Figure 9.16	Estimated Extent of Habitat to be Affected (Sheet 2 of 11)	Figure 11.5.5	Landscape Resources Section A, Zones 2 & 3
Figure 9.17	Estimated Extent of Habitat to be Affected (Sheet 3 of 11)	Figure 11.5.6	Landscape Resources Section B
Figure 9.18	Estimated Extent of Habitat to be Affected (Sheet 4 of 11)	Figure 11.5.7	Landscape Resources Section C
Figure 9.19	Estimated Extent of Habitat to be Affected (Sheet 5 of 11)	Figure 11.5.8	Landscape Character Areas – Key Plan
Figure 9.20	Estimated Extent of Habitat to be Affected (Sheet 6 of 11)	Figure 11.5.9	Landscape Character Areas Section A, Zones 1 & 2
Figure 9.21	Estimated Extent of Habitat to be Affected (Sheet 7 of 11)	Figure 11.5.10	Landscape Character Areas Section A, Zones 1 & 2
Figure 9.22	Estimated Extent of Habitat to be Affected (Sheet 8 of 11)	Figure 11.5.11	Landscape Character Areas Section A, Zones 2 & 3
Figure 9.23	Estimated Extent of Habitat to be Affected (Sheet 9 of 11)	Figure 11.5.12	Landscape Character Areas Section A, Zones 2 & 3
Figure 9.24	Estimated Extent of Habitat to be Affected (Sheet 10 of 11)	Figure 11.5.13	Landscape Character Areas Section B
Figure 9.25	Estimated Extent of Habitat to be Affected (Sheet 11 of 11)	Figure 11.5.14	Landscape Character Areas Section C
Figure 9.26	Potential Woodland Compensation Area	Figure 11.5.15	Photorecord of Existing Landscape Resources / Section A, Zone 1
Figure 9.27	Indicative Boundary of the Potential Wetland Compensation Area	Figure 11.5.16	Photorecord of Existing Landscape Resources / Section A, Zone 2
Figure 9.28	Conceptual Plan and Typical Cross-section Views of the Proposed Wetland Compensation Area	Figure 11.5.17	Photorecord of Existing Landscape Resources / Section A, Zone 3
		Figure 11.5.18	Photorecord of Existing Landscape Resources / Section B
		Figure 11.5.19	Photorecord of Existing Landscape Resources / Section C
		Figure 11.5.20	Visual Envelope
		Figure 11.5.21	Location Plan of Visual Sensitive Receivers - Key Plan
		Figure 11.5.22	Location Plan of Visual Sensitive Receivers (Sheet 1 of 4)

Figure 11.5.23	Location Plan of Visual Sensitive Receivers (Sheet 2 of 4)	Figure 12.2.5	1:1000 Map Showing Built Heritage Identified Within Section Between Lin Ma Hang and Frontier Closed Area Boundary (Sheet 3 of 4)
Figure 11.5.24	Location Plan of Visual Sensitive Receivers (Sheet 3 of 4)	Figure 12.2.6	1:1000 Map Showing Built Heritage Identified Within Section Between Lin Ma Hang and Frontier Closed Area Boundary (Sheet 4 of 4)
Figure 11.5.25	Location Plan of Visual Sensitive Receivers (Sheet 4 of 4)	Figure 12.2.7a	1:1000 Map Showing Built Heritage Identified Within Section Between Ping Yeung and Wo Keng Shan (Sheet 1 of 6)
Figure 11.5.26	Photorecord of Visual Sensitive Receivers (Sheet 1 of 2)	Figure 12.2.7b	1:1000 Map Showing Built Heritage Identified Within Section Between Ping Yeung and Wo Keng Shan (Sheet 2 of 6)
Figure 11.5.27	Photorecord of Visual Sensitive Receivers (Sheet 2 of 2)	Figure 12.2.8	1:1000 Map Showing Built Heritage Identified Within Section Between Ping Yeung and Wo Keng Shan (Sheet 3 of 6)
Figure 11.6.0	Impact on Landscape Resources – Key Plan	Figure 12.2.9a	1:1000 Map Showing Built Heritage Identified Within Section Between Ping Yeung and Wo Keng Shan (Sheet 4 of 6)
Figure 11.6.1	Impact on Landscape Resources Section A, Zones 1	Figure 12.2.9b	1:1000 Map Showing Built Heritage Identified Within Section Between Ping Yeung and Wo Keng Shan (Sheet 5 of 6)
Figure 11.6.2	Impact on Landscape Resources Section A, Zones 1 & 2	Figure 12.2.9c	1:1000 Map Showing Built Heritage Identified Within Section Between Ping Yeung and Wo Keng Shan (Sheet 6 of 6)
Figure 11.6.3	Impact on Landscape Resources Section A, Zone 2	Figure 12.2.10a	1:1000 Map Showing Built Heritage Identified Within Cheung Shan Tunnel Section (North Tunnel) (Sheet 1 of 3)
Figure 11.6.4	Impact on Landscape Resources Section A, Zone 3	Figure 12.2.10b	1:1000 Map Showing Built Heritage Identified Within Cheung Shan Tunnel Section (North Tunnel) (Sheet 2 of 3)
Figure 11.6.5	Impact on Landscape Resources Section B	Figure 12.2.10c	1:1000 Map Showing Built Heritage Identified Within Cheung Shan Tunnel Section (North Tunnel) (Sheet 3 of 3)
Figure 11.6.6	Impact on Landscape Resources Section C	Figure 12.2.11a	1:1000 Map Showing Built Heritage Identified Within Sha Tau Kok Road Section (Sheet 1 of 3)
Figure 11.6.7	Impact on Landscape Character Areas – Key Plan	Figure 12.2.11b	1:1000 Map Showing Built Heritage Identified Within Sha Tau Kok Road Section (Sheet 2 of 3)
Figure 11.6.8	Impact on Landscape Character Areas Section A, Zone 1	Figure 12.2.12	1:1000 Map Showing Built Heritage Identified Within Sha Tau Kok Road Section (Sheet 3 of 3)
Figure 11.6.9	Impact on Landscape Character Areas Section A, Zones 1 & 2	Figure 12.2.13	1:1000 Map Showing Built Heritage Identified Within Lau Shui Heung Tunnel Section (South Tunnel) (Sheet 1 of 5)
Figure 11.6.10	Impact on Landscape Character Areas Section A, Zone 2	Figure 12.2.14	1:1000 Map Showing Built Heritage Identified Within Lau Shui Heung Tunnel Section (South Tunnel) (Sheet 2 of 5)
Figure 11.6.11	Impact on Landscape Character Areas Section A, Zone 3	Figure 12.2.15	1:1000 Map Showing Built Heritage Identified Within Lau Shui Heung Tunnel Section (South Tunnel) (Sheet 3 of 5)
Figure 11.6.12	Impact on Landscape Character Areas Section B	Figure 12.2.16	1:1000 Map Showing Built Heritage Identified Within Lau Shui Heung Tunnel Section (South Tunnel) (Sheet 4 of 5)
Figure 11.6.13	Impact on Landscape Character Areas Section C	Figure 12.2.17	1:1000 Map Showing Built Heritage Identified Within Lau Shui Heung Tunnel Section (South Tunnel) (Sheet 5 of 5)
Figure 11.7.0	Landscape and Visual Mitigation Plan– Key Plan	Figure 12.2.18	1:1000 Map Showing Built Heritage Identified Within Fanling Section (Sheet 1 of 6)
Figure 11.7.1	Landscape and Visual Mitigation Plan – Section A, Zone 1	Figure 12.2.19	1:1000 Map Showing Built Heritage Identified Within Fanling Section (Sheet 2 of 6)
Figure 11.7.2	Landscape and Visual Mitigation Plan – Section A, Zone 1 & 2	Figure 12.2.20	1:1000 Map Showing Built Heritage Identified Within Fanling Section (Sheet 3 of 6)
Figure 11.7.3	Landscape and Visual Mitigation – Section A, Zone 2	Figure 12.2.21	1:1000 Map Showing Built Heritage Identified Within Fanling Section (Sheet 4 of 6)
Figure 11.7.4	Landscape and Visual Mitigation – Section A, Zone 3	Figure 12.2.22	1:1000 Map Showing Built Heritage Identified Within Fanling Section (Sheet 5 of 6)
Figure 11.7.5	Landscape and Visual Mitigation – Section B	Figure 12.2.23	1:1000 Map Showing Built Heritage Identified Within Fanling Section (Sheet 6 of 6)
Figure 11.7.6	Landscape and Visual Mitigation – Section C	Figure 12.3	Key Plan for Geology Map of CHIA Study Area
Figure 11.7.7	VPs for Photomontages – Key Plan	Figure 12.4.1	Known Site of Archaeological Interest – Ping Che Archaeological Site
Figure 11.7.8	VP1 Photomontage at Ha Heung Yuen	Figure 12.4.2	Known Site of Archaeological Interest – Queen’s Hill Archaeological Site
Figure 11.7.9	VP2 Photomontage at Tsung Yuen Ha	Figure 12.5	Key Plan for Archaeological Survey
Figure 11.7.10	VP3 Photomontage at Kaw Liu Tsuen	Figure 12.5.1	Location Plan of Test Pit and Auger Hole within BCP Section
Figure 11.7.11	VP4 Photomontage at Nga Yiu Ha	Figure 12.5.2	Location Plan of Test Pit and Auger Hole within Section Between Lin Ma Hang and Frontier Closed Area Boundary
Figure 11.7.12	VP5 Photomontage at Lung Mei Teng	Figure 12.5.3	Location Plan of Test Pit and Auger Hole within Section Between Ping Yeung and Wo Keng Shan (Sheet 1 of 2)
Figure 11.7.13	VP6 Photomontage at Village West of Man Uk Pin	Figure 12.5.4	Location Plan of Test Pit and Auger Hole within Section Between Ping Yeung and Wo Keng Shan (Sheet 2 of 2)
Figure 11.7.14	VP7 Photomontage at Tai Tong Wu		
Figure 11.7.15	VP8 Photomontage at Loi Tung Village		
Figure 11.7.16	VP9 Photomontage at Lung Shan Temple		
Figure 11.7.17	VP10 Photomontage at Dawning Views		
Figure 11.7.18	VP11 Photomontage at Yuen Leng		
Figure 11.7.19	VP12 Photomontage at Wilson Trail		
Figure 12.1	Key Plan For Cultural Heritage Resources Recorded by AMO within the Study Area		
Figure 12.2	Key Plan For Built Heritage		
Figure 12.2.1	1:1000 Map Showing Built Heritage Identified Within the Boundary Control Point Section (Sheet 1 of 2)		
Figure 12.2.2	1:1000 Map Showing Built Heritage Identified Within the Boundary Control Point Section (Sheet 2 of 2)		
Figure 12.2.3	1:1000 Map Showing Built Heritage Identified Within Section Between Lin Ma Hang and Frontier Closed Area Boundary (Sheet 1 of 4)		
Figure 12.2.4	1:1000 Map Showing Built Heritage Identified Within Section Between Lin Ma Hang and Frontier Closed Area Boundary (Sheet 2 of 4)		

- Figure 12.5.5 Location Plan of Auger Hole within Fanling Section
- Figure 12.6 Key Plan for Archaeological Potential
- Figure 12.6.1 Area of Archaeological Potential and Further Archaeological Survey within Section Between Lin Ma Hang and Frontier Closed Area Boundary
- Figure 12.6.2 Area of Archaeological Potential and Further Archaeological Survey within Section Between Ping Yeung and Wo Keng Shan (Sheet 1 of 2)
- Figure 12.6.3 Area of Archaeological Potential and Further Archaeological Survey within Section Between Ping Yeung and Wo Keng Shan (Sheet 2 of 2)
- Figure 12.6.4 Area of Further Archaeological Survey within Sha Tau Kok Road Section
- Figure 12.6.5 Area of Further Archaeological Survey within Lau Shui Heung Tunnel Section
- Figure 12.6.6 Area of Further Archaeological Survey within Fanling Section

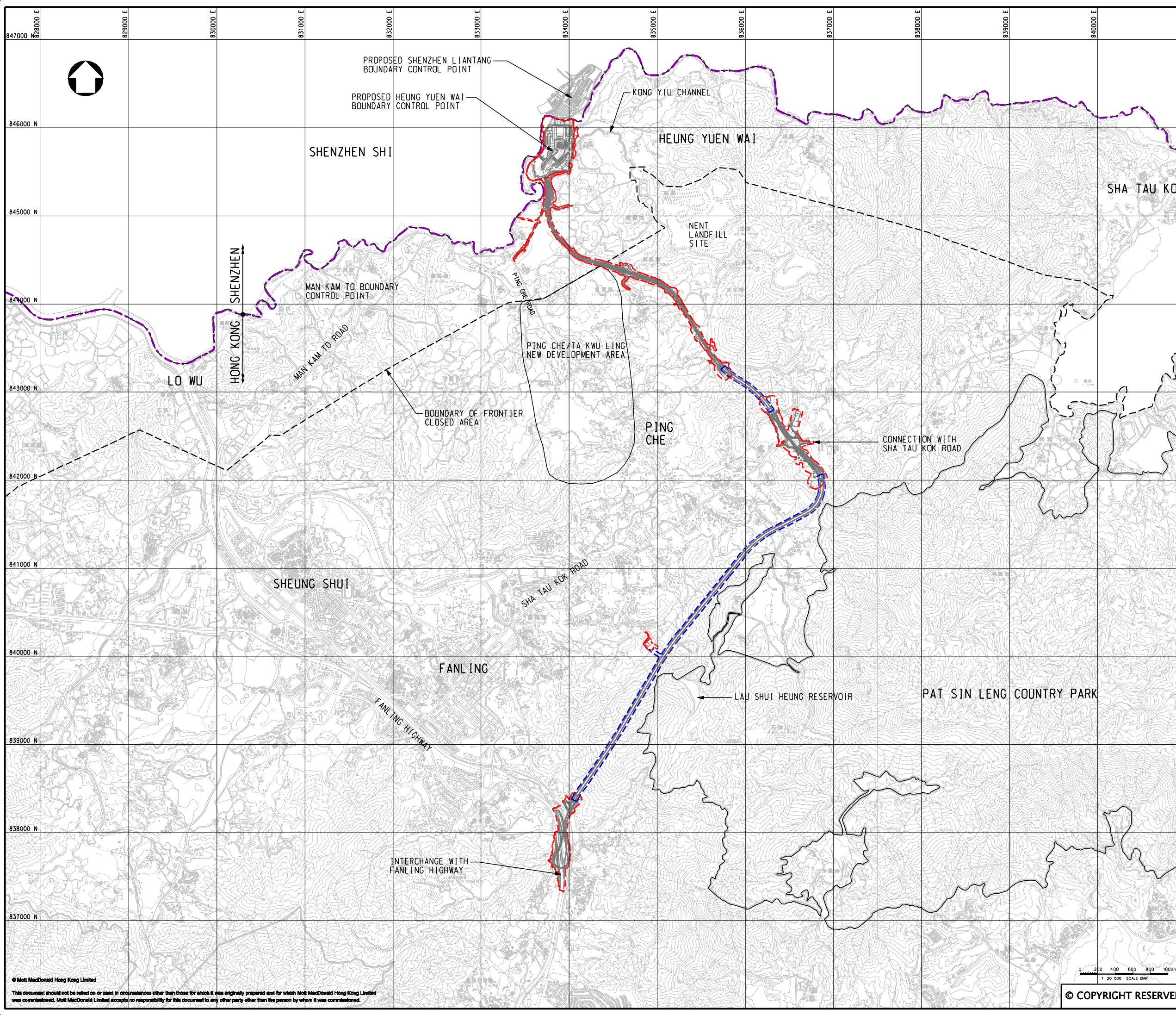

- LEGEND:**
- BOUNDARY OF HKSAR
 - WORKS AREA (ABOVE GROUND)
 - WORKS AREA (TUNNEL)

Rev	Date	Drawn	Description	Ch'k'd	App'd
P3	AUG 10	MING	GENERAL REVISION		FY HT
P2	MAY 10	MING	GENERAL REVISION		FY HT
P1	APR 10	MING	FIRST ISSUE		FY HT

Mott MacDonald

20/F Two Landmark East
100 How Ming Street
Kowloon, Hong Kong
☎ +852 2828 8787
☎ +852 2827 1823
www.mottmac.com.hk

Client

CEDD CIVIL ENGINEERING AND DEVELOPMENT DEPARTMENT

Project

AGREEMENT NO. CE45/2008(CE)
LIANTANG/HEUNG YUEN WAI BOUNDARY CONTROL POINT AND ASSOCIATED WORKS

Title

PROJECT LAYOUT PLAN

Designed	DC	Eng. Chk.	EC	
Drawn	MING	Coordination	EC	
Dwg. Chk.	DC	Approved	HT	
Scale at A1	1:20000	Project	255228	Status
		CAD file	\\report\env\velo\008\5\FIG 1-L.dgn	PRE
Drawing No	FIGURE 1.1	Rev		P3

© COPYRIGHT RESERVED

© Mott MacDonald Hong Kong Limited
This document should not be relied on or used in circumstances other than those for which it was originally prepared and for which Mott MacDonald Hong Kong Limited was commissioned. Mott MacDonald Limited accepts no responsibility for this document to any other party other than the person by whom it was commissioned.



833500 E

834000 E

834500 E

846500 N

846000 N

845500 N

深圳市
SHENZHEN SHI

深圳市
SHENZHEN SHI

深圳市
SHENZHEN SHI

深圳市
SHENZHEN SHI

白虎山
PAK FU SHAN

松園下
TSUNG YUEN HA

竹園
CHUK YUEN

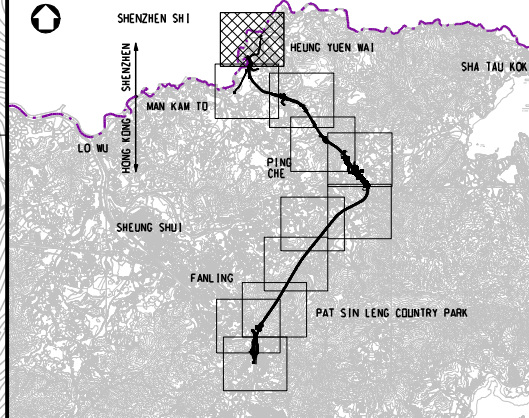

KEY PLAN
SCALE 1:100000

LEGEND:

- BOUNDARY OF HKSAR
- WORKS AREA (ABOVE GROUND)

P3	AUG 10	MING	GENERAL REVISION	FY	HT
P2	MAY 10	MING	GENERAL REVISION	FY	HT
P1	APR 10	MING	FIRST ISSUE	FY	HT
Rev	Date	Drawn	Description	Ch'k'd	App'd



20/F Two Landmark East
100 How Ming Street
Kowloon, Kowloon
Hong Kong
T +852 2828 8787
F +852 2827 1823
W www.mottmac.com.hk

Client



CIVIL ENGINEERING
AND DEVELOPMENT
DEPARTMENT

Project

AGREEMENT NO. CE45/2008(CE)
LIANTANG/HEUNG YUEN WAI BOUNDARY
CONTROL POINT AND ASSOCIATED WORKS

Title

PROJECT LAYOUT PLAN

(SHEET 1 OF 11)

Designed	DC	Eng.Chk.	EC	
Drawn	MING	Coordination	EC	
Dwg.Chk.	DC	Approved	HT	
Scale at A1	1:2500	Project	255228	Status
		CAD file	h:\255228\report\env\velo\0086\FIG 1-1a.dgn	PRE
Drawing No	FIGURE 1.1a	Rev	P3	

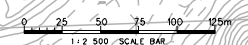

MATCH LINE
FOR CONTINUATION
SEE DWG. FIGURE 1.1b

© COPYRIGHT RESERVED

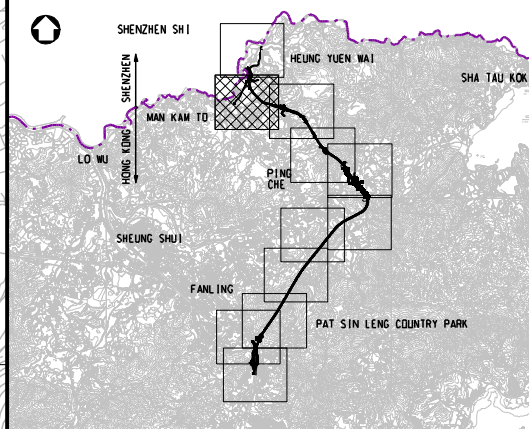
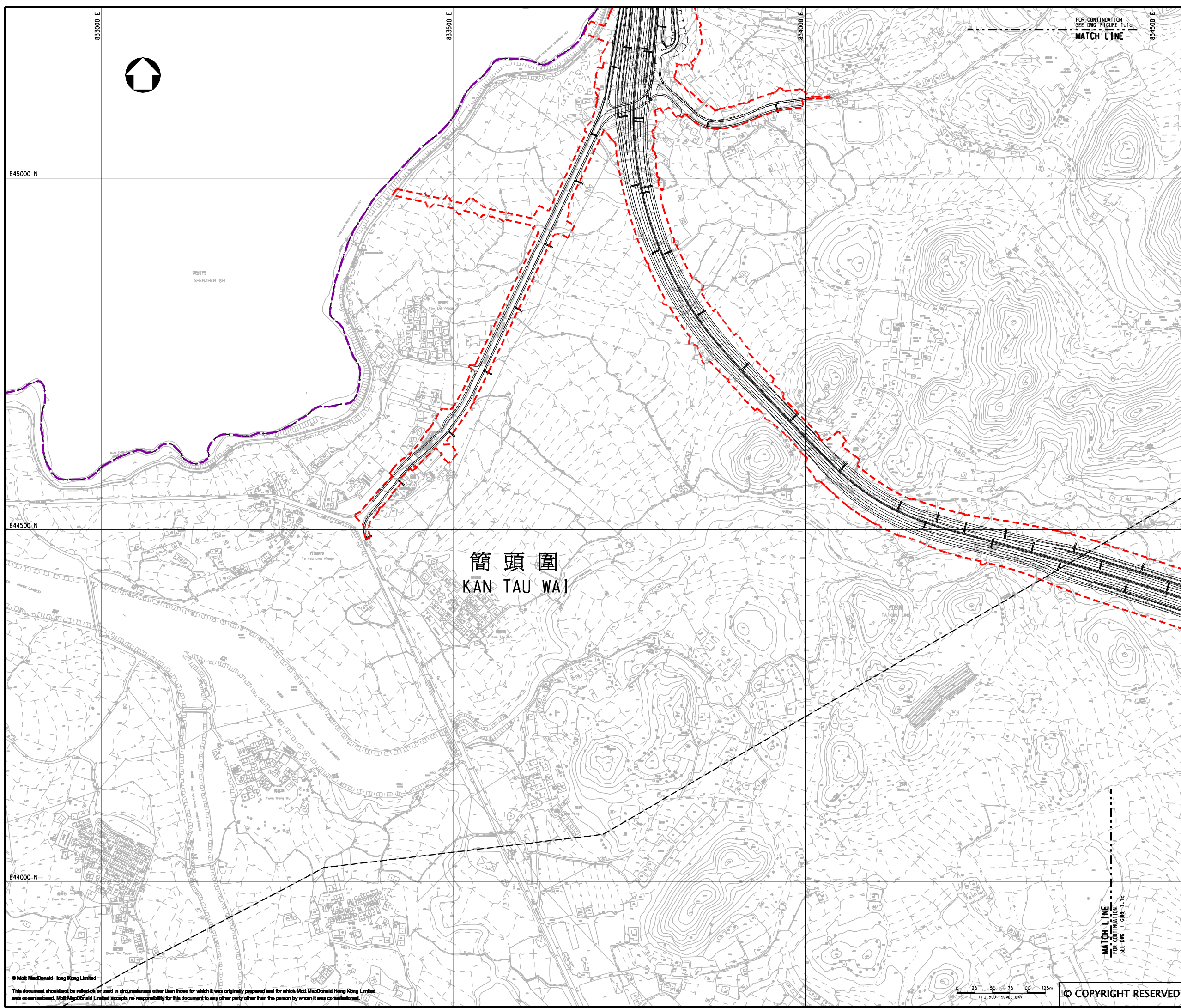

KEY PLAN
SCALE 1:100000

- LEGEND:**
- BOUNDARY OF HKSAR
 - WORKS AREA (ABOVE GROUND)

Rev	Date	Drawn	Description	Ch'k'd	App'd
P3	AUG 10	MING	GENERAL REVISION	FY	HT
P2	MAY 10	MING	GENERAL REVISION	FY	HT
P1	APR 10	MING	FIRST ISSUE	FY	HT

20/F Two Landmark East
100 How Ming Street
Kowloon Tong, Kowloon
Hong Kong
☎ +852 2828 5757
☎ +852 2827 1823
www.mottmac.com.hk

Client

**CIVIL ENGINEERING
AND DEVELOPMENT
DEPARTMENT**

Project
AGREEMENT NO. CE45/2008(CE)
LIANTANG/HEUNG YUEN WAI BOUNDARY
CONTROL POINT AND ASSOCIATED WORKS

Title
PROJECT LAYOUT PLAN

(SHEET 2 OF 11)

Designed	DC	Eng.Chk.	EC
Drawn	MING	Coordination	EC
Dwg.Chk.	DC	Approved	HT
Scale at A1	Project	Status	
1:2500	255228	PRE	
Drawing No	FIGURE 1.1b	Rev	P3

© COPYRIGHT RESERVED

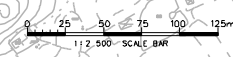

This document should not be relied on or used in circumstances other than those for which it was originally prepared and for which Mott MacDonald Hong Kong Limited was commissioned. Mott MacDonald Limited accepts no responsibility for this document to any other party other than the person by whom it was commissioned.

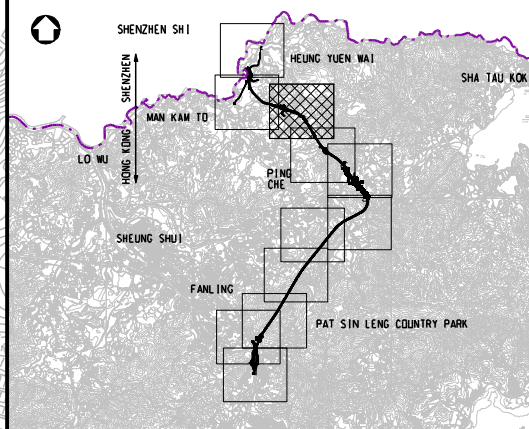
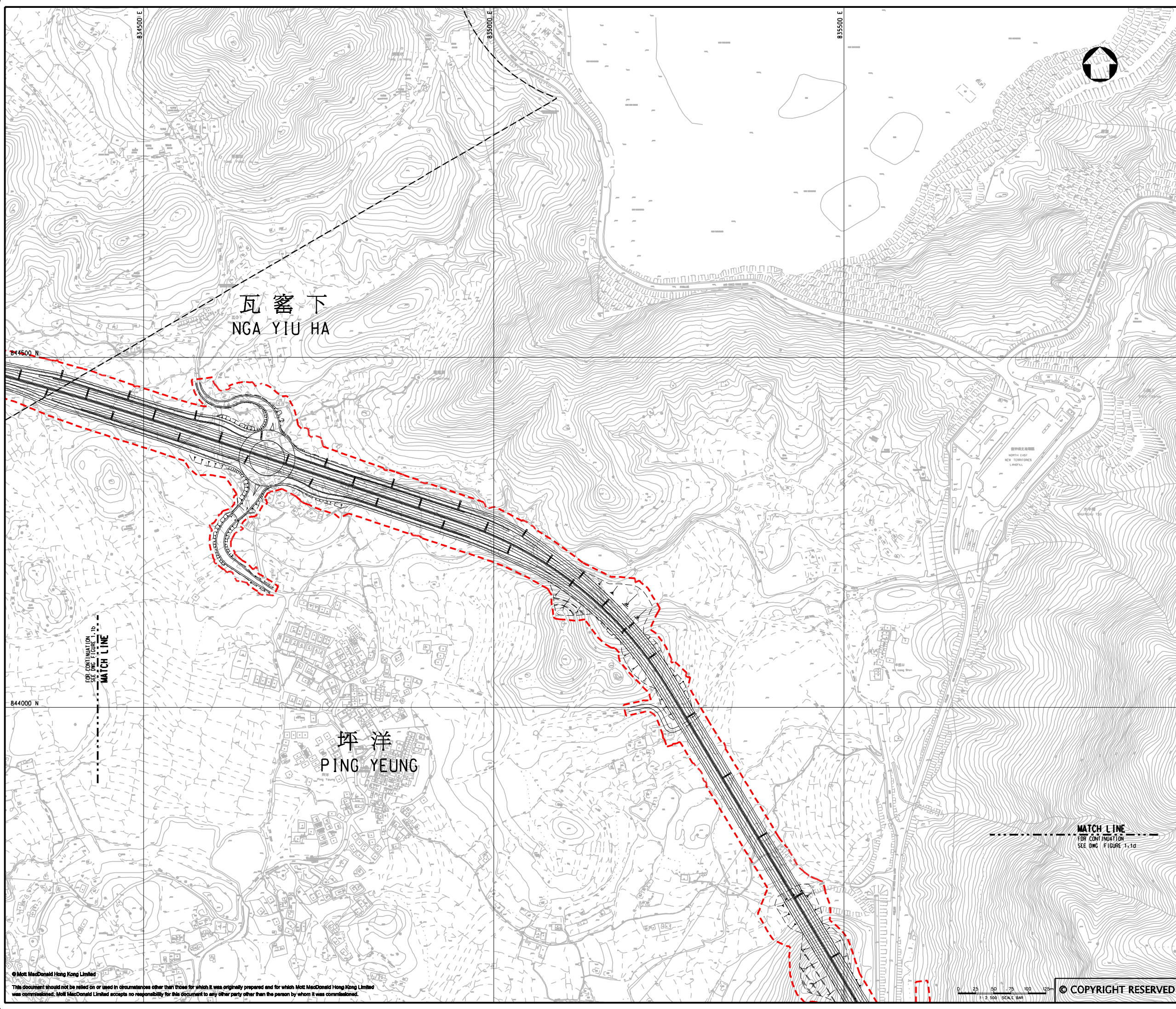

KEY PLAN
SCALE 1:100000

LEGEND:
- - - WORKS AREA (ABOVE GROUND)

P3	AUG 10	MING	GENERAL REVISION	FY	HT
P2	MAY 10	MING	GENERAL REVISION	FY	HT
P1	APR 10	MING	FIRST ISSUE	FY	HT
Rev	Date	Drawn	Description	Ch'k'd	App'd

20/F Two Landmark East
100 How Ming Street
Kowloon, Hong Kong
☎ +852 2828 8787
☎ +852 2827 1823
www.mottmac.com.hk

Client

**CIVIL ENGINEERING
AND DEVELOPMENT
DEPARTMENT**

Project
 AGREEMENT NO. CE45/2008(CE)
 LIANTANG/HEUNG YUEN WAI BOUNDARY
 CONTROL POINT AND ASSOCIATED WORKS

Title
 PROJECT LAYOUT PLAN
 (SHEET 3 OF 11)

Designed	DC	Eng. Chk.	EC
Drawn	MING	Coordination	EC
Dwg. Chk.	DC	Approved	HT
Scale at A1	Project	Status	
1:2500	255228	PRE	
Drawing No	CAD file	Rev	
FIGURE 1.1c	\\report\env\velo\0086\FIG 1-1c.dgn	P3	

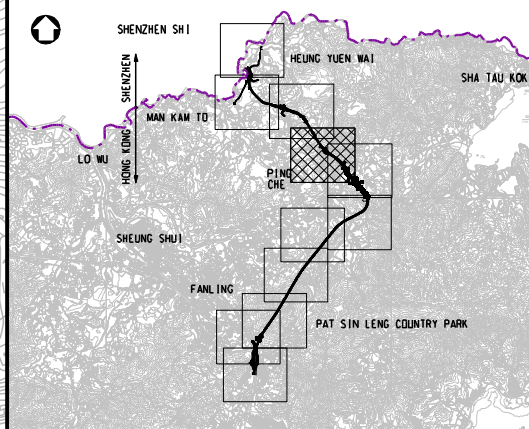
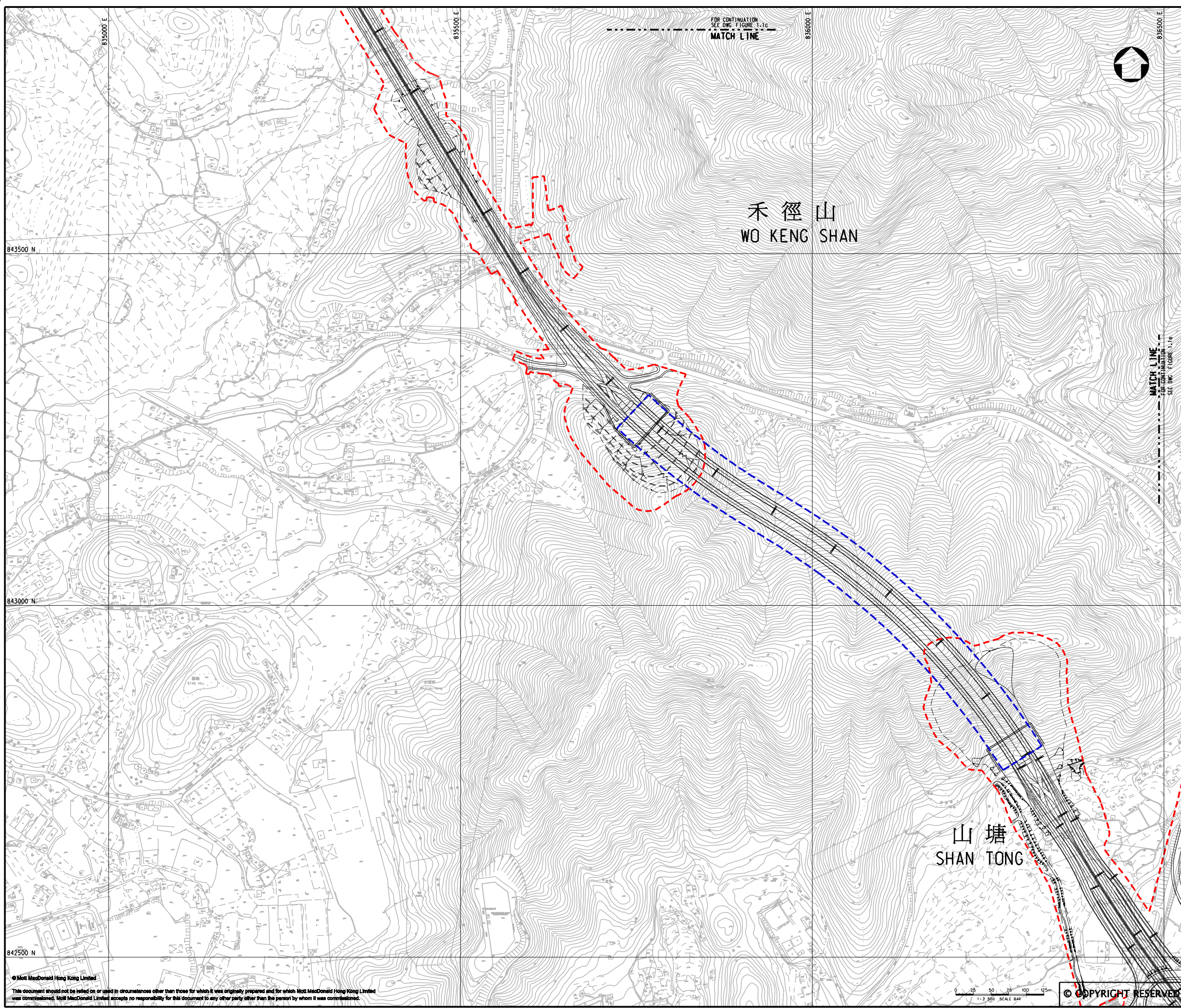

KEY PLAN
SCALE 1:100000

- LEGEND:**
- - - WORKS AREA (ABOVE GROUND)
 - - - WORKS AREA (TUNNEL)

Rev	Date	Drawn	Description	Ch'k'd	App'd
P3	AUG 10	MING	GENERAL REVISION	FY	HT
P2	MAY 10	MING	GENERAL REVISION	FY	HT
P1	APR 10	MING	FIRST ISSUE	FY	HT

Mott MacDonald

20/F Two Landmark East
100 How Ming Street
Kowloon, Hong Kong
T +852 2828 5757
F +852 2827 1823
www.mottmac.com.hk

Client

CEDD CIVIL ENGINEERING AND DEVELOPMENT DEPARTMENT

Project

AGREEMENT NO. CE45/2008(CE)
LIANTANG/HEUNG YUEN WAI BOUNDARY CONTROL POINT AND ASSOCIATED WORKS

Title

PROJECT LAYOUT PLAN
(SHEET 4 OF 11)

Designed	DC	Eng.Chk.	EC
Drawn	MING	Coordination	EC
Dwg.Chk.	DC	Approved	HT
Scale at A1	1:2500	Project	255228
		CAD file	h:\255228\report\env\velo\008\FIG 1-1.dgn
Drawing No	FIGURE 1.1d	Status	PRE
		Rev	P3

© Mott MacDonald Hong Kong Limited
This document should not be relied on or used in circumstances other than those for which it was originally prepared and for which Mott MacDonald Hong Kong Limited was commissioned. Mott MacDonald Limited accepts no responsibility for this document to any other party other than the person by whom it was commissioned.

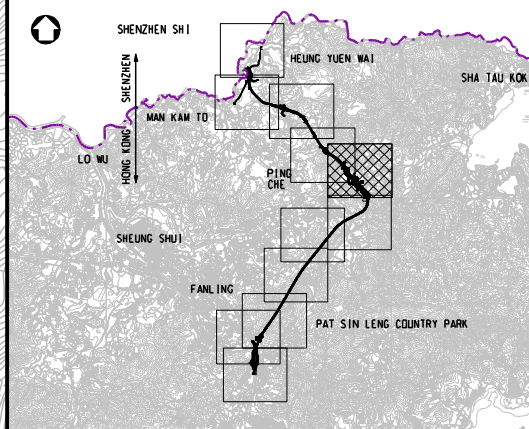
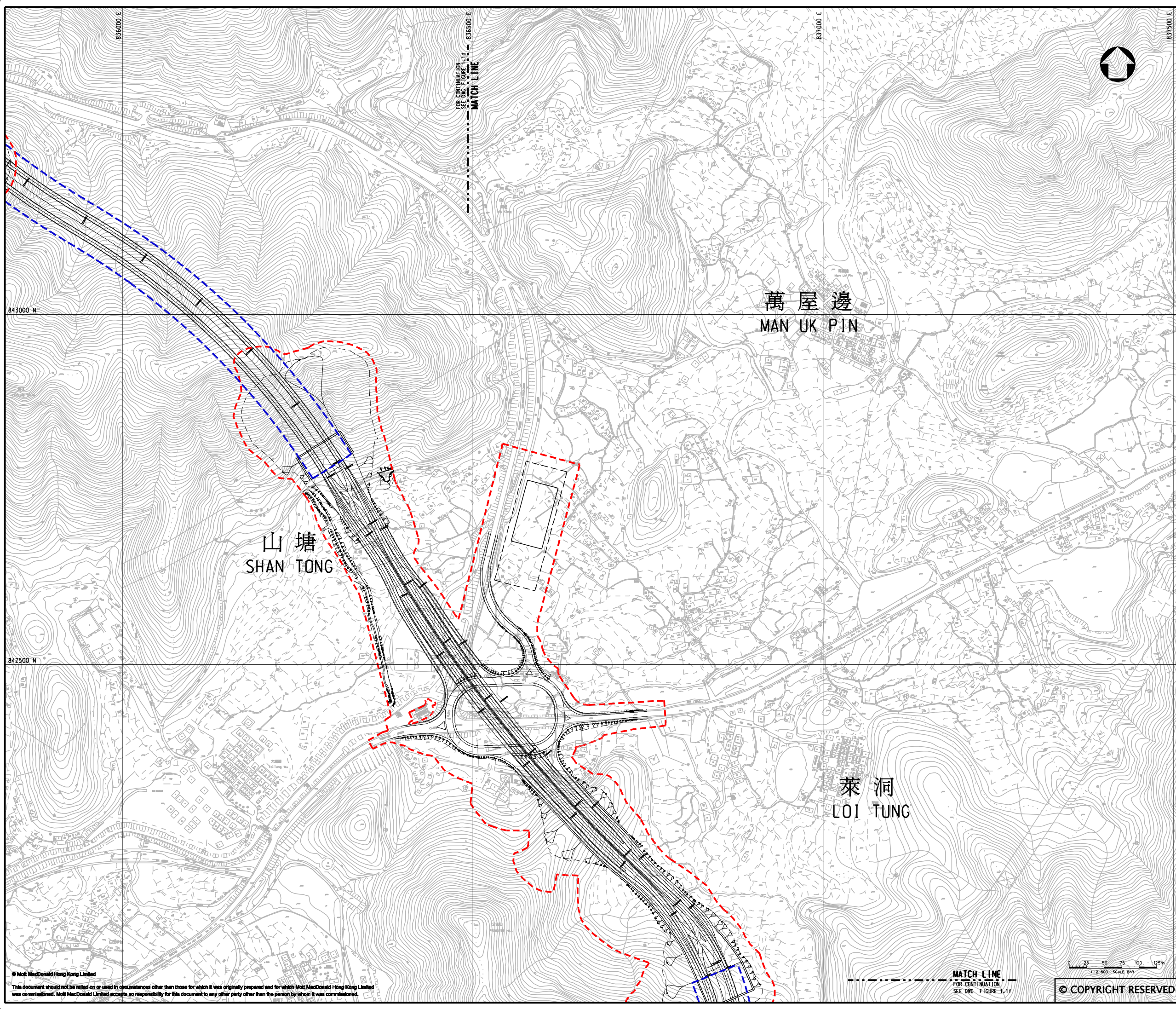

KEY PLAN
SCALE 1:100000

- LEGEND:**
- - - WORKS AREA (ABOVE GROUND)
 - - - WORKS AREA (TUNNEL)

Rev	Date	Drawn	Description	Ch'k'd	App'd
P3	AUG 10	MING	GENERAL REVISION	FY	HT
P2	MAY 10	MING	GENERAL REVISION	FY	HT
P1	APR 10	MING	FIRST ISSUE	FY	HT

20/F Two Landmark East
100 How Ming Street
Kowloon
Hong Kong
☎ +852 2828 8787
☎ +852 2827 1823
www.mottmac.com.hk

Client

CIVIL ENGINEERING AND DEVELOPMENT DEPARTMENT

Project
AGREEMENT NO. CE45/2008(CE)
LIANTANG/HEUNG YUEN WAI BOUNDARY CONTROL POINT AND ASSOCIATED WORKS

Title
PROJECT LAYOUT PLAN
(SHEET 5 OF 11)

Designed	DC	Eng. Chk.	EC
Drawn	MING	Coordination	EC
Dwg. Chk.	DC	Approved	HT
Scale at A1	Project	Status	
1:2500	255228	PRE	
Drawing No	CAD file	Rev	
FIGURE 1.1e	\\env\proj\255228\report\env\velo\1008\6\FIG 1-1e.dgn	P3	

© Mott MacDonald Hong Kong Limited
This document should not be relied on or used in circumstances other than those for which it was originally prepared and for which Mott MacDonald Hong Kong Limited was commissioned. Mott MacDonald Limited accepts no responsibility for this document to any other party other than the person by whom it was commissioned.

MATCH LINE
FOR CONTINUATION
SEE DWG. FIGURE 1.1F

0 25 50 75 100 125m
1:2,500 SCALE BAR
© COPYRIGHT RESERVED

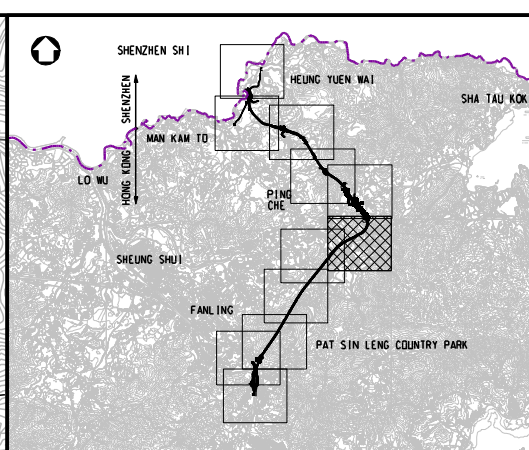
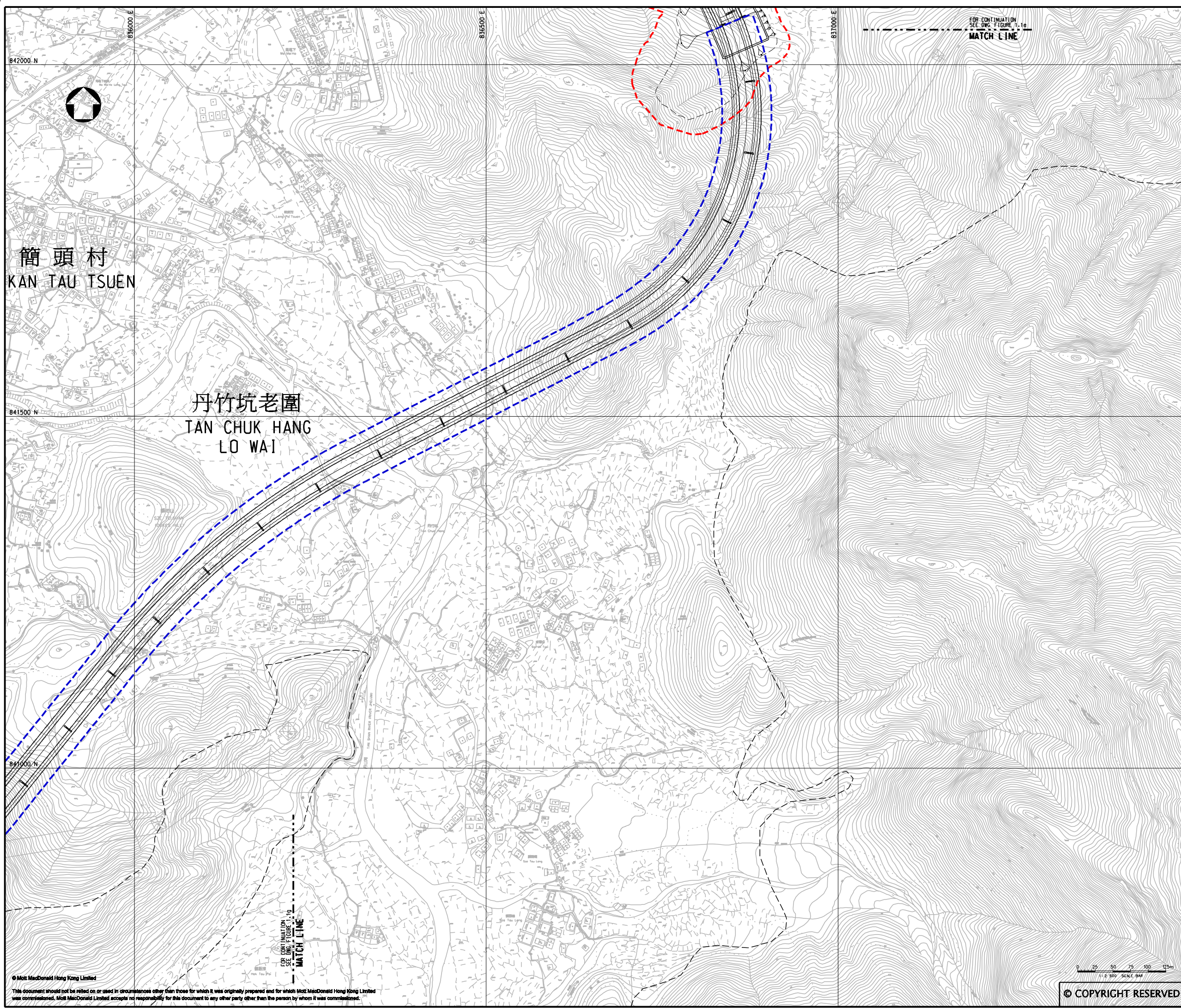

KEY PLAN
SCALE 1:100000

- LEGEND:**
- - - WORKS AREA (ABOVE GROUND)
 - - - WORKS AREA (TUNNEL)

Rev	Date	Drawn	Description	Ch'k'd	App'd
P3	AUG 10	MING	GENERAL REVISION	FY	HT
P2	MAY 10	MING	GENERAL REVISION	FY	HT
P1	APR 10	MING	FIRST ISSUE	FY	HT

20F Two Landmark East
100 How Ming Street
Kowloon, Kowloon
Hong Kong
T +852 2828 8787
F +852 2827 1823
www.mottmac.com.hk

Client

CIVIL ENGINEERING AND DEVELOPMENT DEPARTMENT

Project
AGREEMENT NO. CE45/2008(CE)
LIANTANG/HEUNG YUEN WAI BOUNDARY CONTROL POINT AND ASSOCIATED WORKS

Title
PROJECT LAYOUT PLAN
(SHEET 6 OF 11)

Designed	DC	Eng. Chk.	EC
Drawn	MING	Coordination	EC
Dwg. Chk.	DC	Approved	HT
Scale at A1	Project	Status	
1:2500	255228	PRE	
Drawing No	FIGURE 1.1f	Rev	P3

© COPYRIGHT RESERVED

This document should not be relied on or used in circumstances other than those for which it was originally prepared and for which Mott MacDonald Hong Kong Limited was commissioned. Mott MacDonald Limited accepts no responsibility for this document to any other party other than the person by whom it was commissioned.

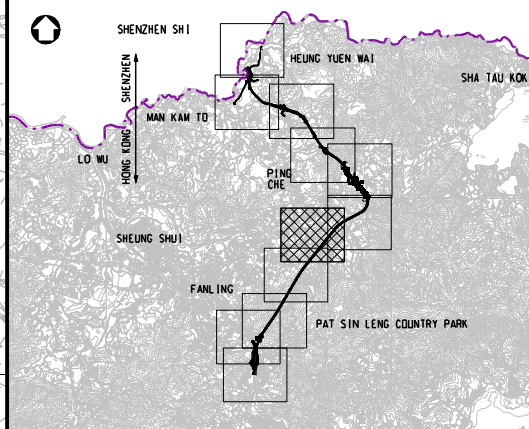

KEY PLAN
SCALE 1:100000

LEGEND:
--- WORKS AREA (TUNNEL)

Rev	Date	Drawn	Description	Ch'k'd	App'd
P3	AUG 10	MING	GENERAL REVISION	FY	HT
P2	MAY 10	MING	GENERAL REVISION	FY	HT
P1	APR 10	MING	FIRST ISSUE	FY	HT

20/F Two Landmark East
100 How Ming Street
Kowloon Tong, Kowloon
Hong Kong
☎ +852 2828 8787
☎ +852 2827 1823
www.mottmac.com.hk

Client

CIVIL ENGINEERING
AND DEVELOPMENT
DEPARTMENT

Project
AGREEMENT NO. CE45/2008(CE)
LIANTANG/HEUNG YUEN WAI BOUNDARY
CONTROL POINT AND ASSOCIATED WORKS

Title
PROJECT LAYOUT PLAN
(SHEET 7 OF 11)

Designed	DC	Eng.Chk.	EC
Drawn	MING	Coordination	EC
Dwg.Chk.	DC	Approved	HT
Scale at A1	Project	Status	
1:2500	255228	PRE	
Drawing No	CAD file	Rev	
FIGURE 1.1g	\\server\env\velo\10086\FIG 1.1g.dgn	P3	

© COPYRIGHT RESERVED

© Mott MacDonald Hong Kong Limited
This document should not be relied on or used in circumstances other than those for which it was originally prepared and for which Mott MacDonald Hong Kong Limited was commissioned. Mott MacDonald Limited accepts no responsibility for this document to any other party other than the person by whom it was commissioned.

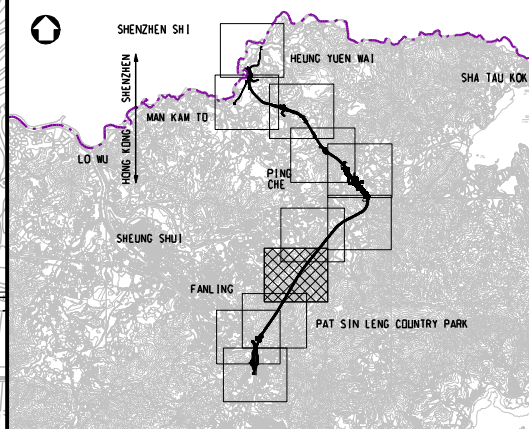
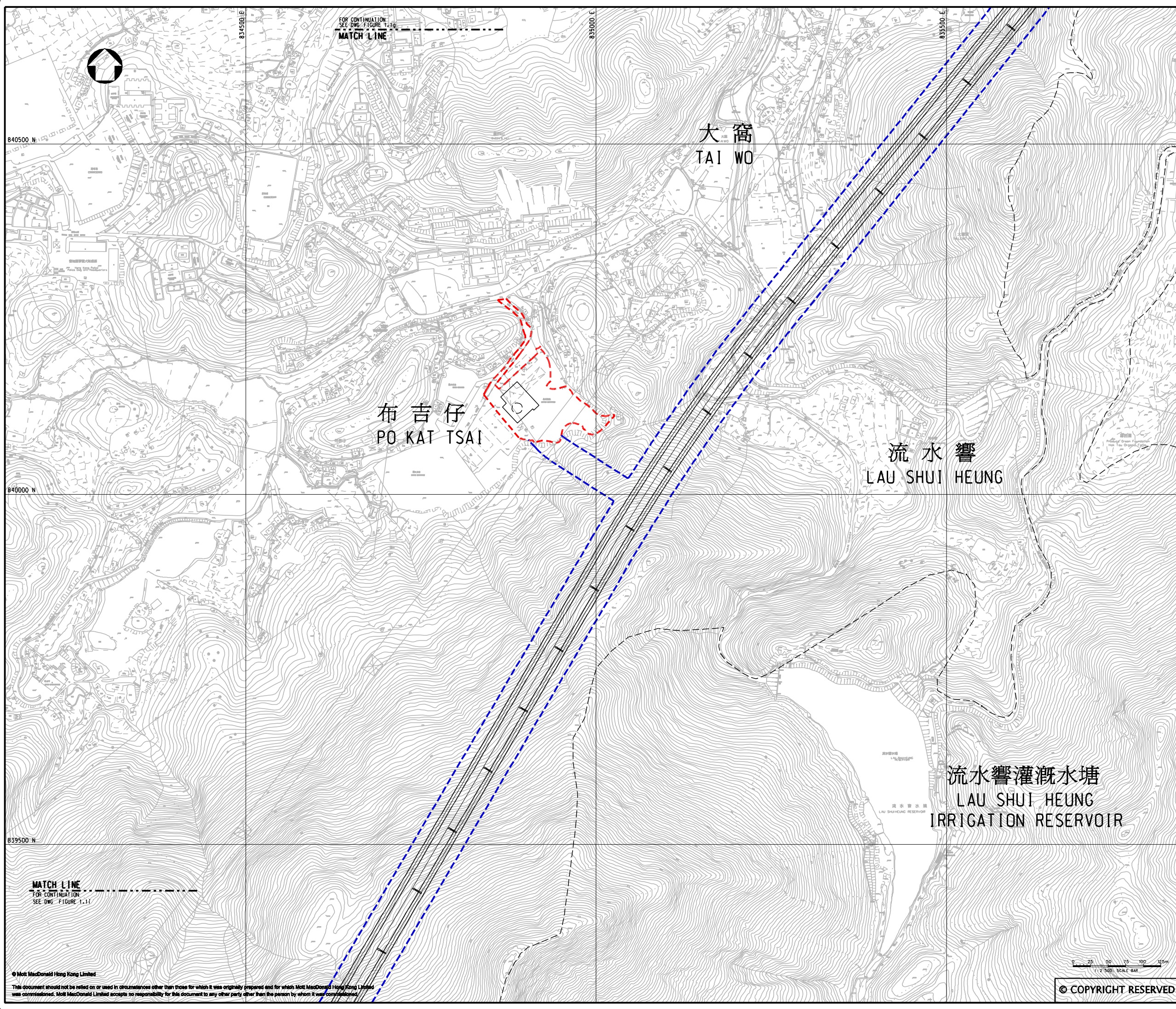

KEY PLAN
SCALE 1:100000

LEGEND:

- WORKS AREA (ABOVE GROUND)
- WORKS AREA (TUNNEL)

P3	AUG 10	MING	GENERAL REVISION	FY	HT
P2	MAY 10	MING	GENERAL REVISION	FY	HT
P1	APR 10	MING	FIRST ISSUE	FY	HT
Rev	Date	Drawn	Description	Ch'k'd	App'd

Mott MacDonald

20/F Two Landmark East
100 How Ming Street
Kowloon, Kowloon
Hong Kong
☎ +852 2828 8787
☎ +852 2827 1823
www.mottmac.com.hk

Client

CEDD CIVIL ENGINEERING AND DEVELOPMENT DEPARTMENT

Project

AGREEMENT NO. CE45/2008(CE)
LIANTANG/HEUNG YUEN WAI BOUNDARY CONTROL POINT AND ASSOCIATED WORKS

Title

PROJECT LAYOUT PLAN
(SHEET 8 OF 11)

Designed	DC	Eng. Chk.	EC
Drawn	MING	Coordination	EC
Dwg. Chk.	DC	Approved	HT
Scale at A1	Project	Status	
1:2500	255228	PRE	
CAD file	Report	Rev	
Figure 1.1h	FIGURE 1.1h	P3	

© COPYRIGHT RESERVED

© Mott MacDonald Hong Kong Limited
This document should not be relied on or used in circumstances other than those for which it was originally prepared and for which Mott MacDonald Hong Kong Limited was commissioned. Mott MacDonald Limited accepts no responsibility for this document to any other party other than the person by whom it was commissioned.

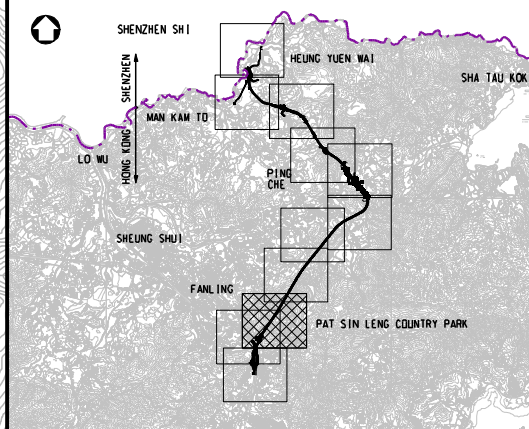
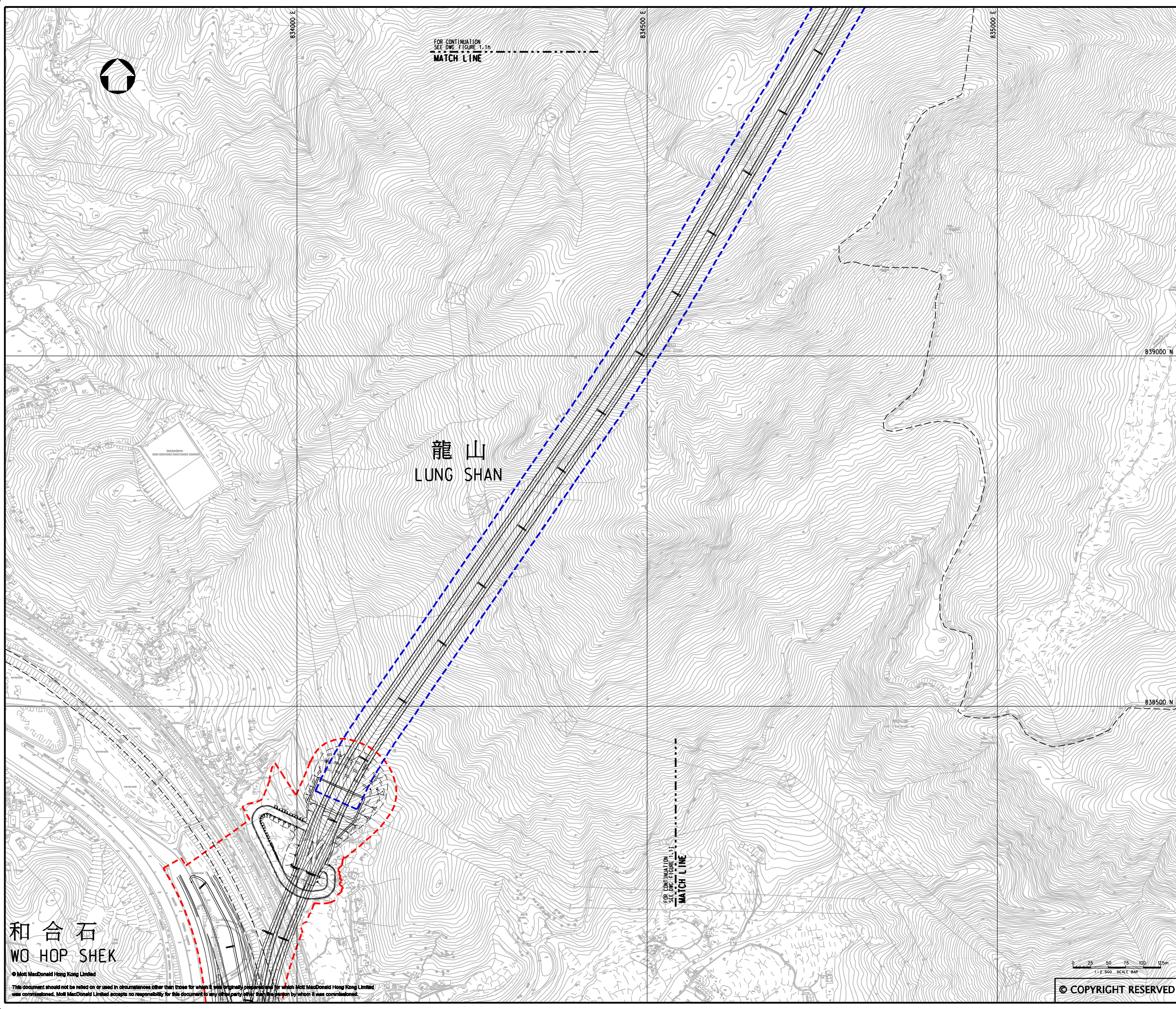

KEY PLAN
SCALE 1:100000

- LEGEND:**
- WORKS AREA (ABOVE GROUND)
 - WORKS AREA (TUNNEL)

Rev	Date	Drawn	Description	Ch'k'd	App'd
P3	AUG 10	MING	GENERAL REVISION	FY	HT
P2	MAY 10	MING	GENERAL REVISION	FY	HT
P1	APR 10	MING	FIRST ISSUE	FY	HT

20F Two Landmark East
100 How Ming Street
Kowloon
Hong Kong
☎ +852 2828 8787
☎ +852 2827 1823
www.mottmac.com.hk

Client

**CIVIL ENGINEERING
AND DEVELOPMENT
DEPARTMENT**

Project
AGREEMENT NO. CE45/2008(CE)
LIANTANG/HEUNG YUEN WAI BOUNDARY
CONTROL POINT AND ASSOCIATED WORKS

Title
PROJECT LAYOUT PLAN

(SHEET 9 OF 11)

Designed	DC	Eng.Chk.	EC	
Drawn	MING	Coordination	EC	
Dwg.Chk.	DC	Approved	HT	
Scale at A1	Project	Status		
1:2500	255228	PRE		
Drawing No	FIGURE 1.1i	Rev		
		P3		

和合石
WO HOP SHEK

© Mott MacDonald Hong Kong Limited
This document should not be relied on or used in circumstances other than those for which it was originally prepared and for which Mott MacDonald Hong Kong Limited was commissioned. Mott MacDonald Limited accepts no responsibility for this document to any other party with whom it was commissioned.

© COPYRIGHT RESERVED

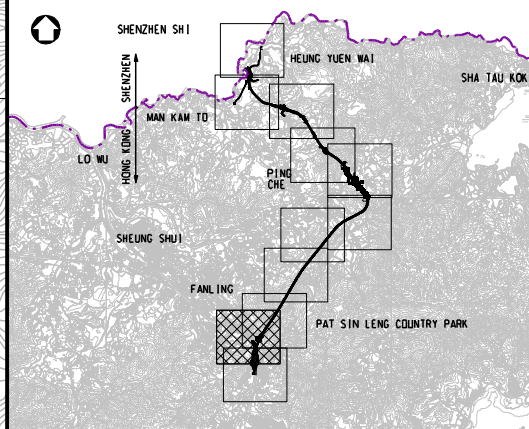
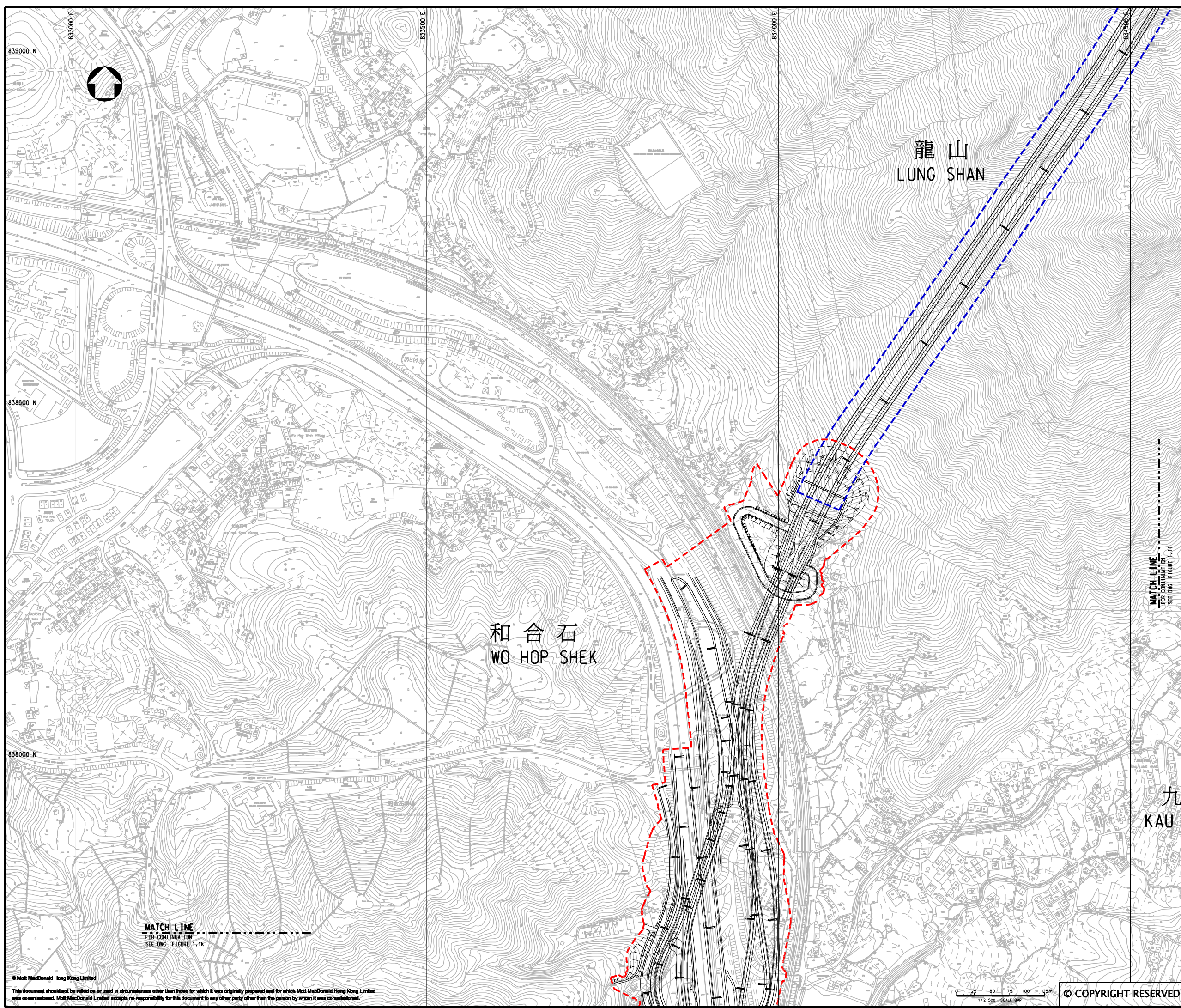

KEY PLAN
SCALE 1:100000

- LEGEND:**
- - - WORKS AREA (ABOVE GROUND)
 - - - WORKS AREA (TUNNEL)

Rev	Date	Drawn	Description	Ch'k'd	App'd
P3	AUG 10	MING	GENERAL REVISION	FY	HT
P2	MAY 10	MING	GENERAL REVISION	FY	HT
P1	APR 10	MING	FIRST ISSUE	FY	HT

Mott MacDonald

20/F Two Landmark East
100 How Ming Street
Kowloon
Hong Kong
☎ +852 2828 8787
☎ +852 2827 1823
www.mottmac.com.hk

Client

CEDD CIVIL ENGINEERING AND DEVELOPMENT DEPARTMENT

Project

AGREEMENT NO. CE45/2008(CE)
LIANTANG/HEUNG YUEN WAI BOUNDARY CONTROL POINT AND ASSOCIATED WORKS

Title

PROJECT LAYOUT PLAN
(SHEET 10 OF 11)

Designed	DC	Eng. Chk.	EC
Drawn	MING	Coordination	EC
Dwg. Chk.	DC	Approved	HT
Scale at A1	1:2500	Project	255228
		CAD file	h:\255228\report\env\velo\008\6\FIG 1-11.dgn
Drawing No	FIGURE 1.1j	Status	PRE
		Rev	P3

© COPYRIGHT RESERVED

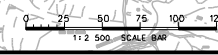

MATCH LINE
FOR CONTINUATION
SEE DWG. FIGURE 1.1K

MATCH LINE
FOR CONTINUATION
SEE DWG. FIGURE 1.1J

© Mott MacDonald Hong Kong Limited
This document should not be relied on or used in circumstances other than those for which it was originally prepared and for which Mott MacDonald Hong Kong Limited was commissioned. Mott MacDonald Limited accepts no responsibility for this document to any other party other than the person to whom it was commissioned.

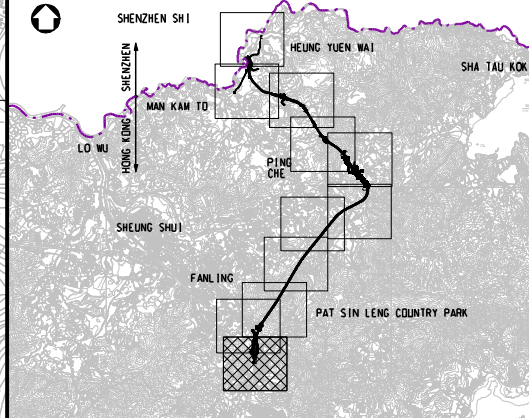
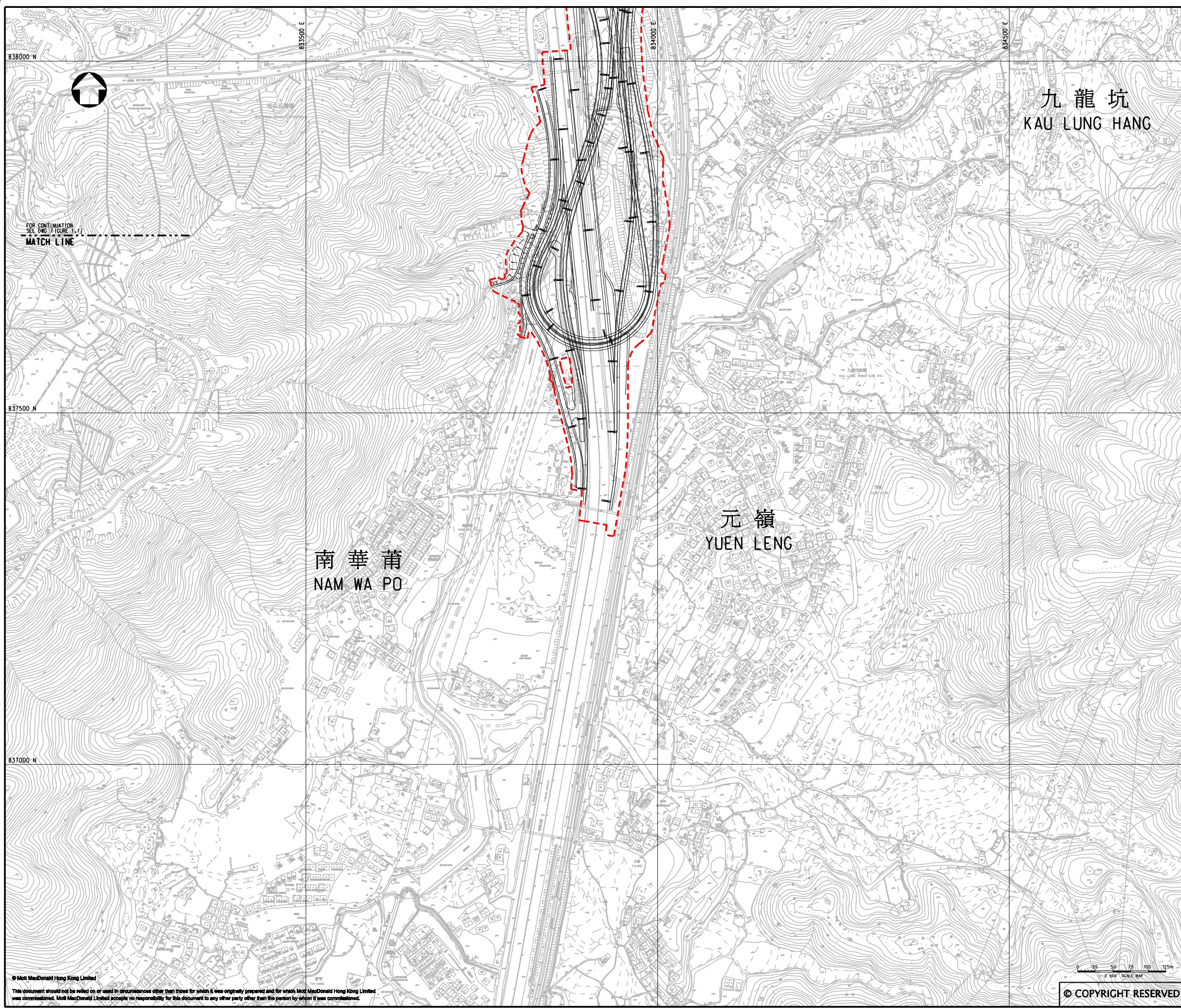

KEY PLAN
SCALE 1:100000

LEGEND:
 --- WORKS AREA (ABOVE GROUND)

FOR CONTINUATION
 SEE DWG. FIGURE 1.1
 MATCH LINE

P3	AUG 10	MING	GENERAL REVISION	FY	HT
P2	MAY 10	MING	GENERAL REVISION	FY	HT
P1	APR 10	MING	FIRST ISSUE	FY	HT
Rev	Date	Drawn	Description	Ch'k'd	App'd

20/F Two Landmark East
 100 How Ming Street
 Kowloon Tong, Kowloon
 Hong Kong
 T +852 2828 5757
 F +852 2827 1823
 www.mottmac.com.hk

Client

CIVIL ENGINEERING
 AND DEVELOPMENT
 DEPARTMENT

Project
 AGREEMENT NO. CE45/2008(CE)
 LIANTANG/HEUNG YUEN WAI BOUNDARY
 CONTROL POINT AND ASSOCIATED WORKS

Title
 PROJECT LAYOUT PLAN
 (SHEET 11 OF 11)

Designed	DC	Eng.Chk.	EC
Drawn	MING	Coordination	EC
Dwg.Chk.	DC	Approved	HT
Scale at A1	Project	Status	
1:2500	255228	PRE	
Drawing No	CAD file	Rev	
FIGURE 1.1k	\\report\env\velo\0086\FIG 1-1k.dgn	P3	

0 25 50 75 100 125m
 1:2500 SCALE BAR
 © COPYRIGHT RESERVED

© Mott MacDonald Hong Kong Limited
 This document should not be relied on or used in circumstances other than those for which it was originally prepared and for which Mott MacDonald Hong Kong Limited was commissioned. Mott MacDonald Limited accepts no responsibility for this document to any other party other than the person by whom it was commissioned.

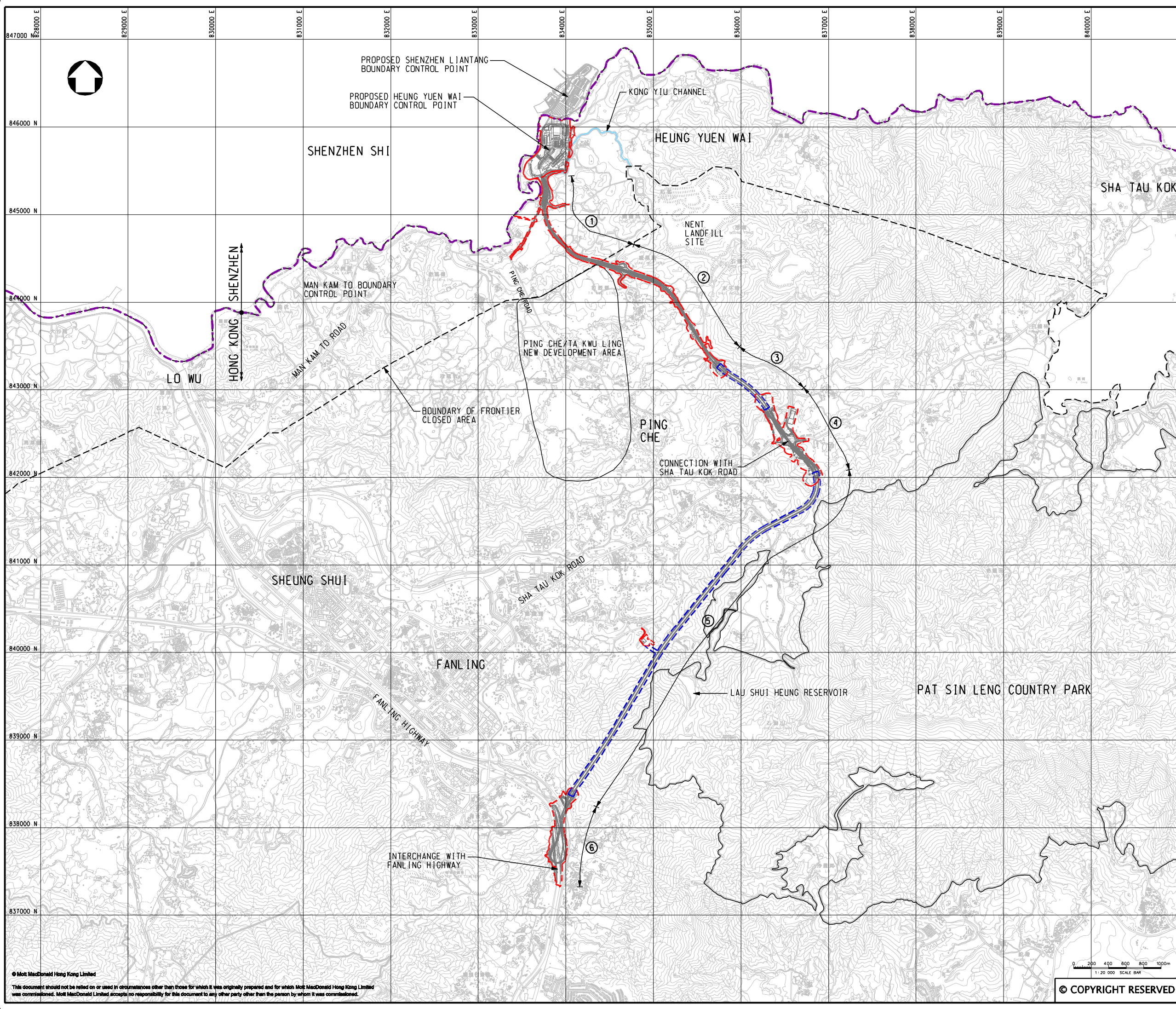

- LEGEND:**
- BOUNDARY OF HK SAR
 - WORKS AREA (ABOVE GROUND)
 - WORKS AREA (TUNNEL)
 - ① LIN MA HANG TO FRONTIER CLOSED AREA
 - ② PING YEUNG TO WO KENG SHAN
 - ③ NORTH TUNNEL (WO KENG SHAN)
 - ④ SHA TAU KOK ROAD
 - ⑤ SOUTH TUNNEL (LAU SHUI HEUNG)
 - ⑥ FANLING

P3	AUG 10	MING	GENERAL REVISION	FY	HT
P2	MAY 10	MING	GENERAL REVISION	FY	HT
P1	APR 10	MING	FIRST ISSUE	FY	HT
Rev	Date	Drawn	Description	Ch'k'd	App'd

Mott MacDonald

20/F Two Landmark East
100 How Ming Street
Kowloon, Hong Kong
☎ +852 2828 8787
☎ +852 2827 1823
www.mottmac.com.hk

Client

CEDD CIVIL ENGINEERING AND DEVELOPMENT DEPARTMENT

Project

AGREEMENT NO. CE45/2008(CE)
LIANTANG/HEUNG YUEN WAI BOUNDARY CONTROL POINT AND ASSOCIATED WORKS

Title

PROJECT LAYOUT (MAIN SECTIONS)

Designed	DC	Eng.Chk.	EC
Drawn	MING	Coordination	EC
Dwg.Chk.	DC	Approved	HT
Scale at A1	Project	Status	
1:20000	255228	PRE	
Drawing No	CAD file	Rev	
	\\report\env\velo\008\6\FIG 2-1.dgn	P3	

© COPYRIGHT RESERVED

FIGURE 2.1

© Mott MacDonald Hong Kong Limited
This document should not be relied on or used in circumstances other than those for which it was originally prepared and for which Mott MacDonald Hong Kong Limited was commissioned. Mott MacDonald Limited accepts no responsibility for this document to any other party other than the person by whom it was commissioned.



833500 E

834000 E

834500 E

846500 N



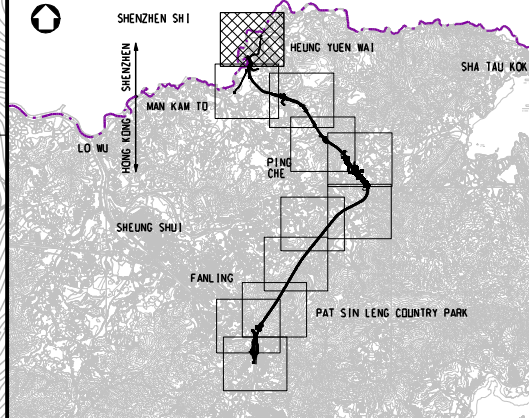
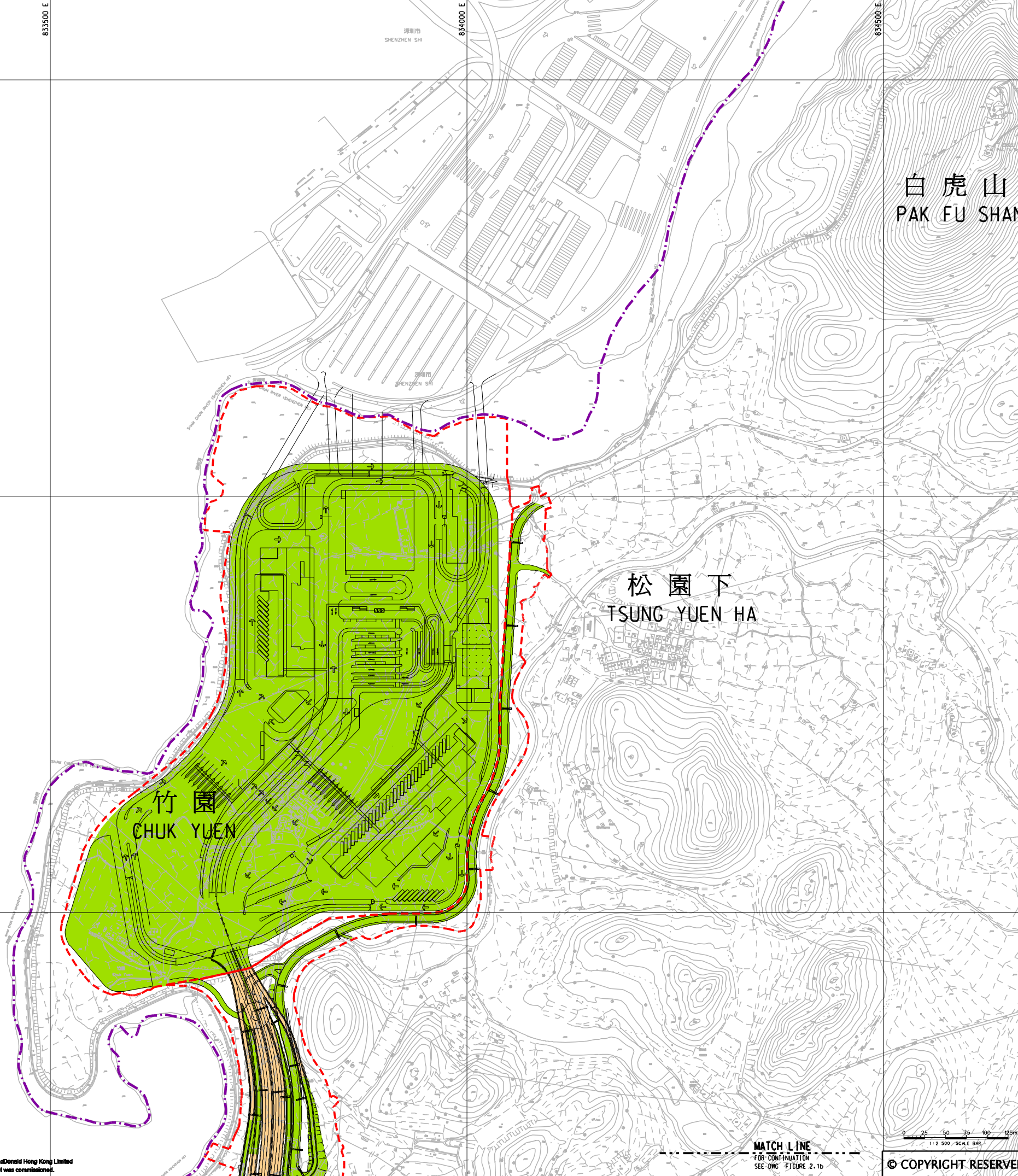

846000 N

845500 N



KEY PLAN
SCALE 1:100000

LEGEND:

-  BOUNDARY OF HKSAR
-  WORKS AREA (ABOVE GROUND)
-  AT GRADE WORKS (BCP & ALIGNMENT)
-  VIADUCT

P3	AUG 10	MING	GENERAL REVISION	DC	HT
P2	MAY 10	MING	GENERAL REVISION	FY	HT
P1	APR 10	MING	FIRST ISSUE	FY	HT
Rev	Date	Drawn	Description	Ch'k'd	App'd



20/F Two Landmark East
100 How Ming Street
Kowloon, Kowloon
Hong Kong
T +852 2828 8787
F +852 2827 1823
W www.mottmac.com.hk

Client



**CIVIL ENGINEERING
AND DEVELOPMENT
DEPARTMENT**

Project
AGREEMENT NO. CE45/2008(CE)
LIANTANG/HEUNG YUEN WAI BOUNDARY
CONTROL POINT AND ASSOCIATED WORKS

Title
PROJECT AREA - DESCRIPTION OF WORKS
(SHEET 1 OF 11)

Designed	DC	Eng.Chk.	EC	
Drawn	MING	Coordination	EC	
Dwg.Chk.	DC	Approved	HT	
Scale at A1	1:2500	Project	255228	Status
		CAD file	h:\255228\report\env\env\10086\FIG 2-1a.dgn	PRE
Drawing No	FIGURE 2.1a	Rev	P3	

MATCH LINE
FOR CONTINUATION
SEE DWG. FIGURE 2.1b

© COPYRIGHT RESERVED

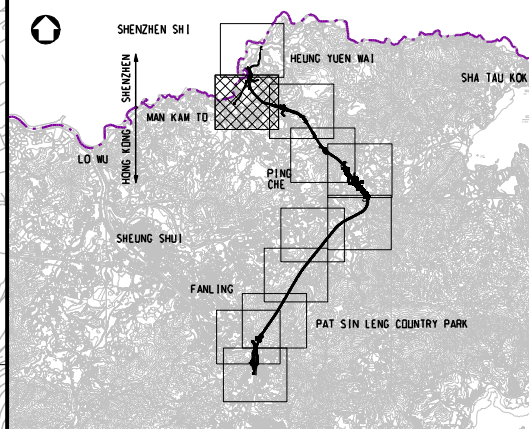
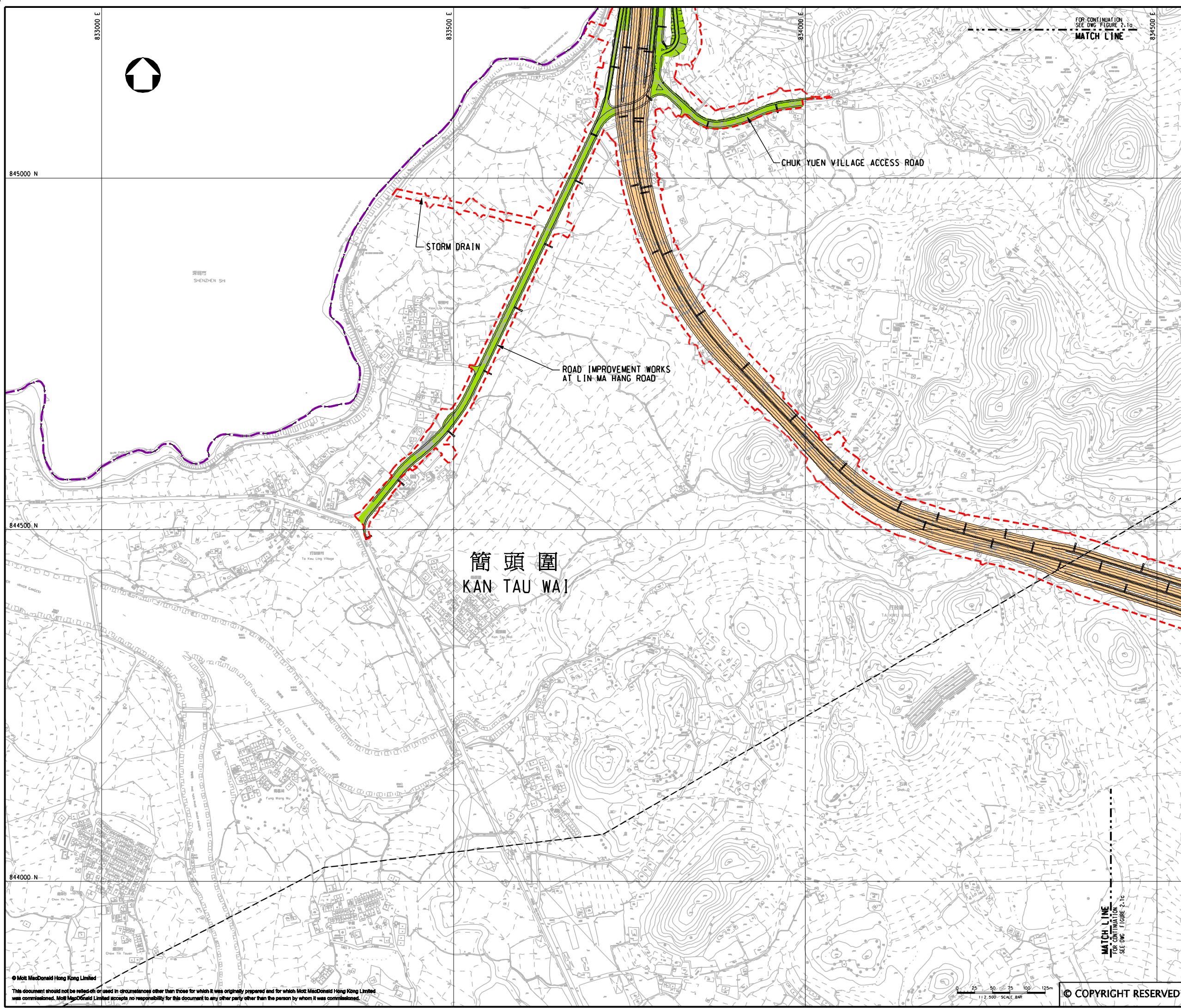

KEY PLAN
SCALE 1:100000

- LEGEND:**
- BOUNDARY OF HKSAR
 - WORKS AREA (ABOVE GROUND)
 - AT GRADE WORKS (ALIGNMENT)
 - VIADUCT

P3	AUG 10	MING	GENERAL REVISION	DC	HT
P2	MAY 10	MING	GENERAL REVISION	FY	HT
P1	APR 10	MING	FIRST ISSUE	FY	HT
Rev	Date	Drawn	Description	Ch'k'd	App'd

20/F Two Landmark East
100 How Ming Street
Kowloon Tong, Kowloon
Hong Kong
☎ +852 2828 5757
☎ +852 2827 1823
www.mottmac.com.hk

Client

CIVIL ENGINEERING AND DEVELOPMENT DEPARTMENT

Project
AGREEMENT NO. CE45/2008(CE)
LIANTANG/HEUNG YUEN WAI BOUNDARY CONTROL POINT AND ASSOCIATED WORKS

Title
PROJECT AREA - DESCRIPTION OF WORKS
 (SHEET 2 OF 11)

Designed	DC	Eng. Chk.	EC
Drawn	MING	Coordination	EC
Dwg. Chk.	DC	Approved	HT
Scale at A1	Project	Status	
1:2500	255228	PRE	
Drawing No	CAD file	Rev	
	\\server\proj\255228\report\env\velo\1008\6\FIG 2-1b.dgn	P3	

© COPYRIGHT RESERVED

FIGURE 2.1b

© Mott MacDonald Hong Kong Limited
 This document should not be relied on or used in circumstances other than those for which it was originally prepared and for which Mott MacDonald Hong Kong Limited was commissioned. Mott MacDonald Limited accepts no responsibility for this document to any other party other than the person by whom it was commissioned.

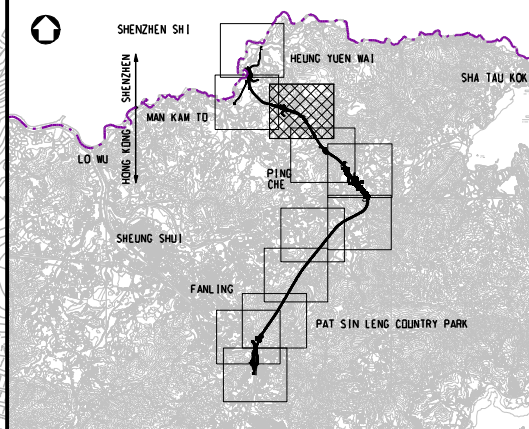
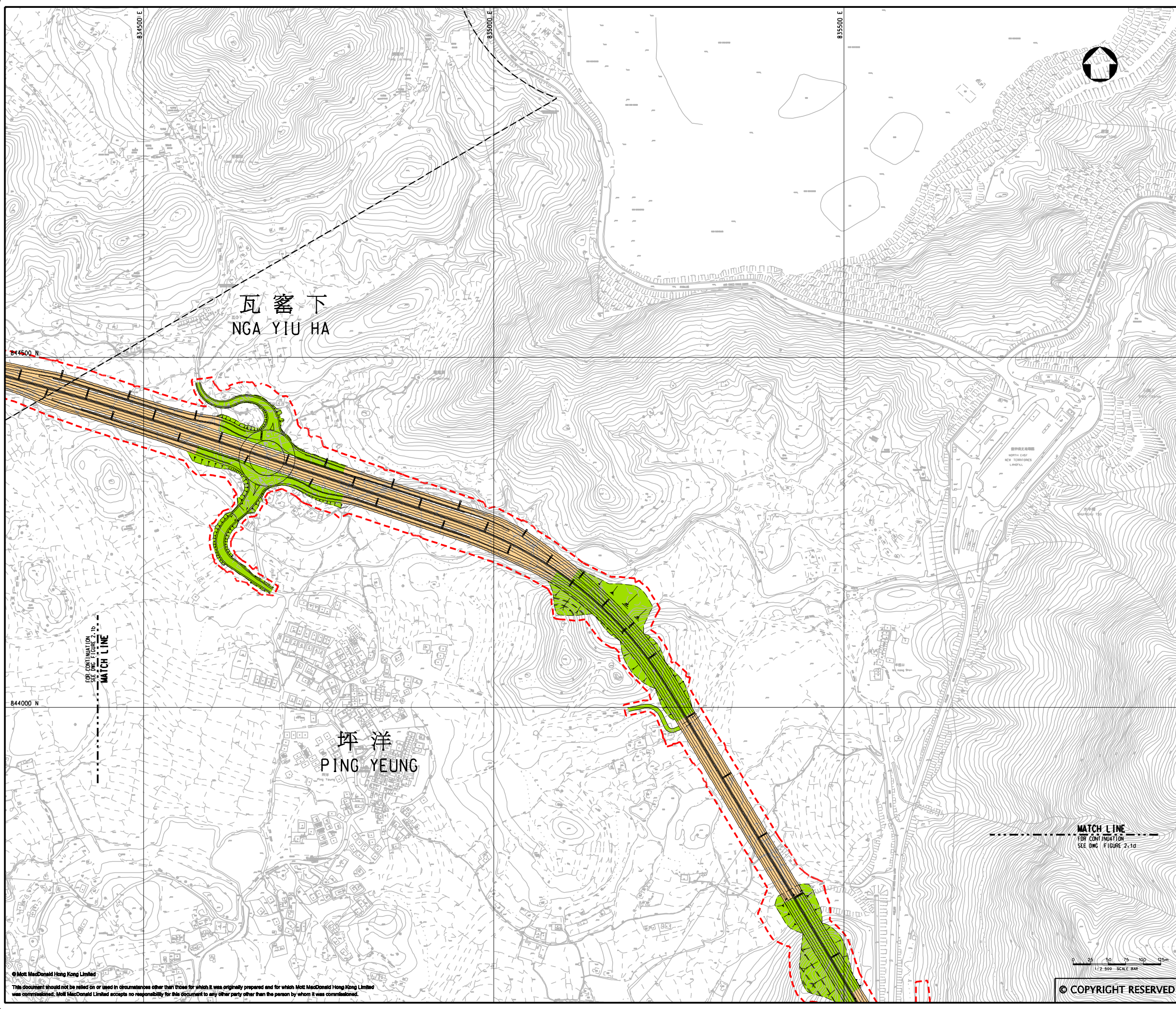

KEY PLAN
SCALE 1:100000

- LEGEND:**
- - - WORKS AREA (ABOVE GROUND)
 - AT GRADE WORKS (SLOPES & ALIGNMENT)
 - VIADUCT

Rev	Date	Drawn	Description	Ch'k'd	App'd
P3	AUG 10	MING	GENERAL REVISION	DC	HT
P2	MAY 10	MING	GENERAL REVISION	FY	HT
P1	APR 10	MING	FIRST ISSUE	FY	HT

Mott MacDonald

20/F Two Landmark East
100 How Ming Street
Kowloon
Hong Kong
☎ +852 2828 8787
☎ +852 2827 1823
www.mottmac.com.hk

Client

CEDD CIVIL ENGINEERING AND DEVELOPMENT DEPARTMENT

Project

AGREEMENT NO. CE45/2008(CE)
LIANTANG/HEUNG YUEN WAI BOUNDARY CONTROL POINT AND ASSOCIATED WORKS

Title

PROJECT AREA - DESCRIPTION OF WORKS
(SHEET 3 OF 11)

Designed	DC	Eng.Chk.	EC
Drawn	MING	Coordination	EC
Dwg.Chk.	DC	Approved	HT
Scale at A1	Project	Status	
1:2500	255228	PRE	
Drawing No	CAD file	Rev	
FIGURE 2.1c	\\report\env\velo\008\6\FIG 2-1c.dgn	P3	

© COPYRIGHT RESERVED

This document should not be relied on or used in circumstances other than those for which it was originally prepared and for which Mott MacDonald Hong Kong Limited was commissioned. Mott MacDonald Limited accepts no responsibility for this document to any other party other than the person by whom it was commissioned.

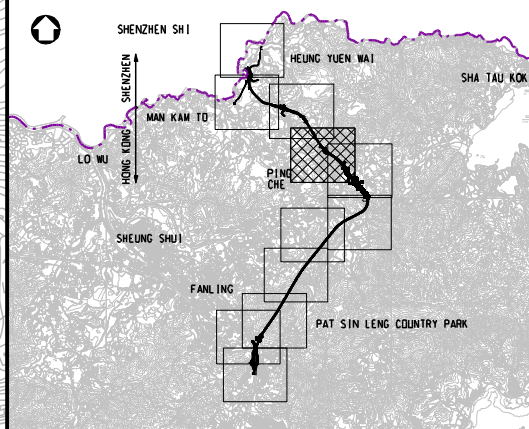
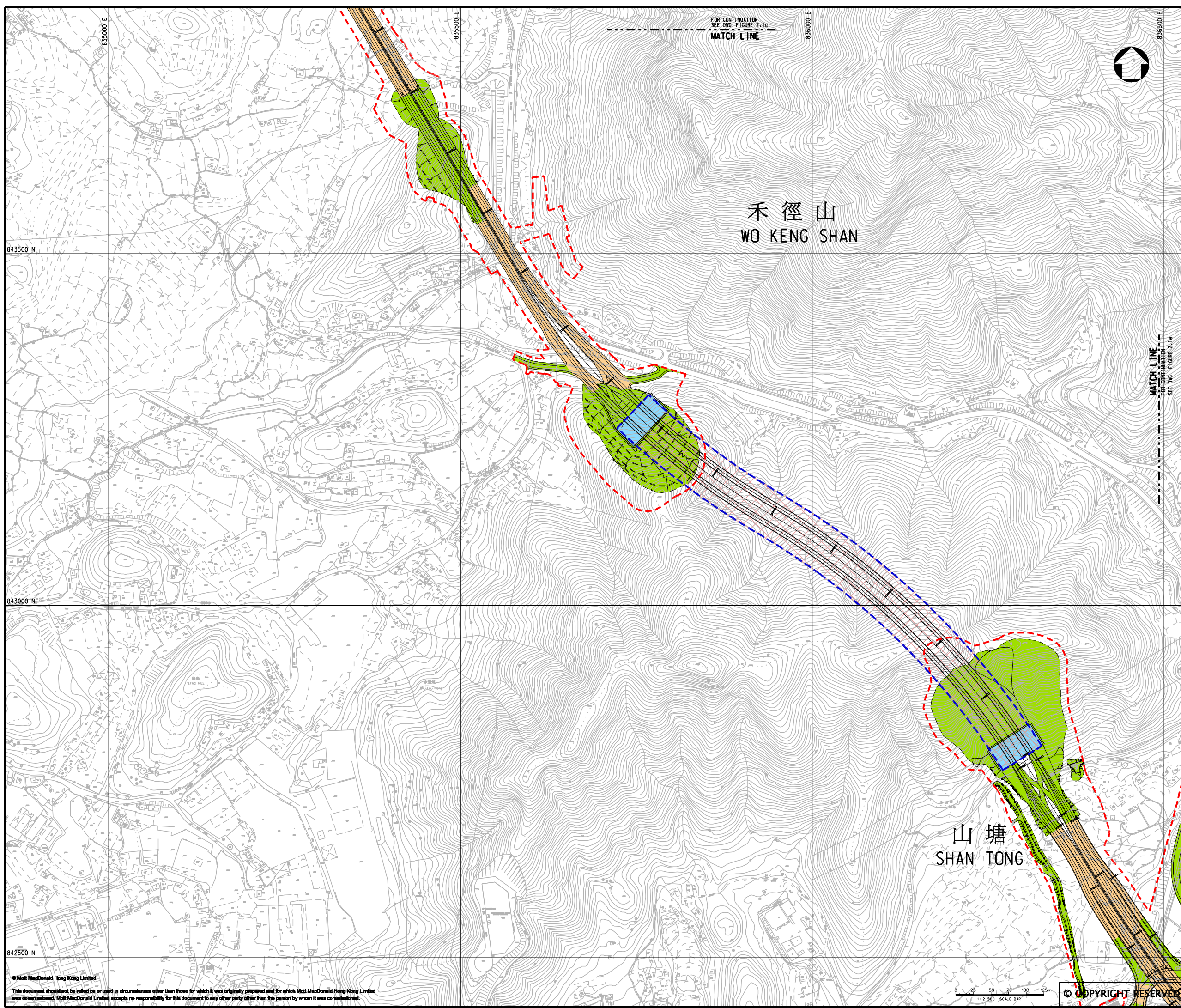

KEY PLAN
SCALE 1:100000

LEGEND:

- - - WORKS AREA (ABOVE GROUND)
- - - WORKS AREA (TUNNEL)
- AT GRADE WORKS (SLOPES & ALIGNMENT)
- VIADUCT
- TUNNEL VENTILATION BUILDING
- DRILL & BLAST CONSTRUCTION
- ADMINISTRATION BUILDING

Rev	Date	Drawn	Description	Ch'k'd	App'd
P3	AUG 10	MING	GENERAL REVISION	DC	HT
P2	MAY 10	MING	GENERAL REVISION	FY	HT
P1	APR 10	MING	FIRST ISSUE	FY	HT

Mott MacDonald

20/F Two Landmark East
100 How Ming Street
Kowloon
Hong Kong
T +852 2828 8787
F +852 2827 1823
www.mottmac.com.hk

Client

CEDD CIVIL ENGINEERING AND DEVELOPMENT DEPARTMENT

Project

AGREEMENT NO. CE45/2008(CE)
LIANTANG/HEUNG YUEN WAI BOUNDARY CONTROL POINT AND ASSOCIATED WORKS

Title

PROJECT AREA - DESCRIPTION OF WORKS
(SHEET 4 OF 11)

Designed	DC	Eng.Chk.	EC
Drawn	MING	Coordination	EC
Dwg.Chk.	DC	Approved	HT
Scale at A1	1:2500	Project	255228
CAD file	I:\255228\report\env\env\008\6\FIG 2-1d.dgn		Status
Drawing No	FIGURE 2.1d	Rev	P3

© Mott MacDonald Hong Kong Limited
This document should not be relied on or used in circumstances other than those for which it was originally prepared and for which Mott MacDonald Hong Kong Limited was commissioned. Mott MacDonald Limited accepts no responsibility for this document to any other party other than the person by whom it was commissioned.

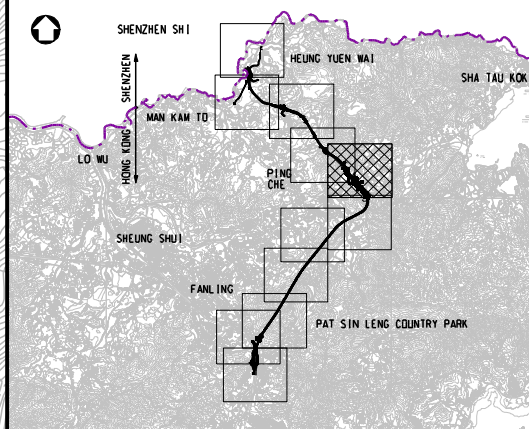
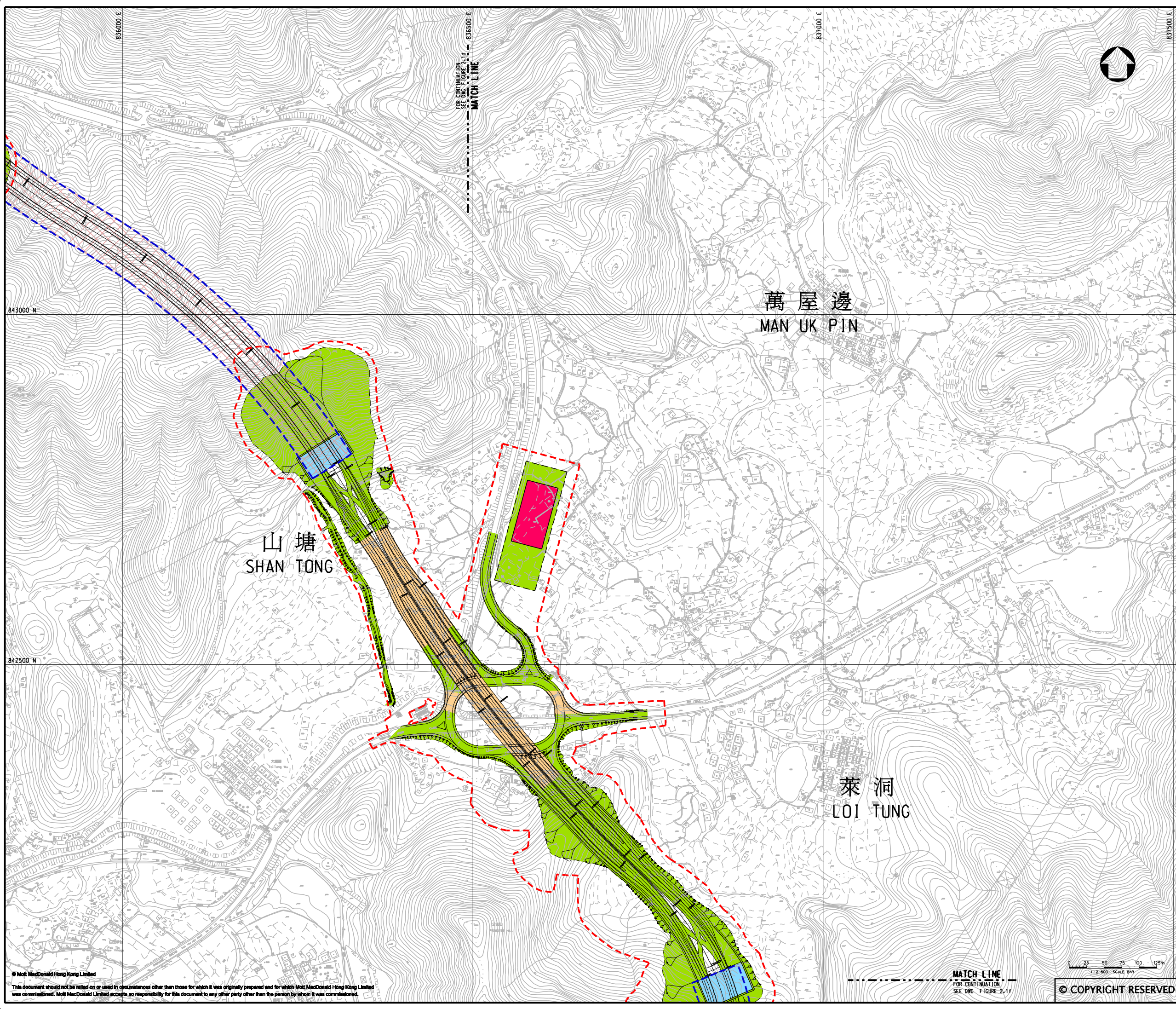

KEY PLAN
SCALE 1:100000

- LEGEND:**
- - - WORKS AREA (ABOVE GROUND)
 - - - WORKS AREA (TUNNEL)
 - AT GRADE WORKS (SLOPES & ALIGNMENT)
 - VIADUCT
 - TUNNEL VENTILATION BUILDING
 - DRILL & BLAST CONSTRUCTION
 - ADMINISTRATION BUILDING

P3	AUG 10	MING	GENERAL REVISION	DC	HT
P2	MAY 10	MING	GENERAL REVISION	FY	HT
P1	APR 10	MING	FIRST ISSUE	FY	HT
Rev	Date	Drawn	Description	Ch'k'd	App'd

Mott MacDonald

20/F Two Landmark East
100 How Ming Street
Kowloon
Hong Kong
T +852 2828 8787
F +852 2827 1823
www.mottmac.com.hk

Client

CEDD

CIVIL ENGINEERING AND DEVELOPMENT DEPARTMENT

Project

AGREEMENT NO. CE45/2008(CE)
LIANTANG/HEUNG YUEN WAI BOUNDARY CONTROL POINT AND ASSOCIATED WORKS

Title

PROJECT AREA - DESCRIPTION OF WORKS
(SHEET 5 OF 11)

Designed	DC	Eng. Chk.	EC
Drawn	MING	Coordination	EC
Dwg. Chk.	DC	Approved	HT
Scale at A1	Project	Status	
1:2500	255228	PRE	
Drawing No	CAD file	Rev	
FIGURE 2.1e	\\env\velo\008\6\FIG 2-1e.dgn	P3	

© Mott MacDonald Hong Kong Limited
This document should not be relied on or used in circumstances other than those for which it was originally prepared and for which Mott MacDonald Hong Kong Limited was commissioned. Mott MacDonald Limited accepts no responsibility for this document to any other party other than the person by whom it was commissioned.

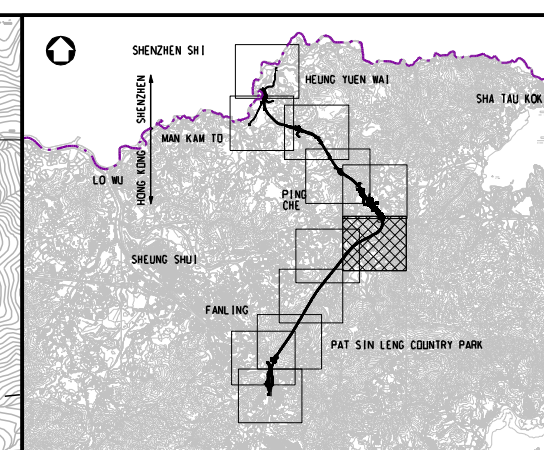
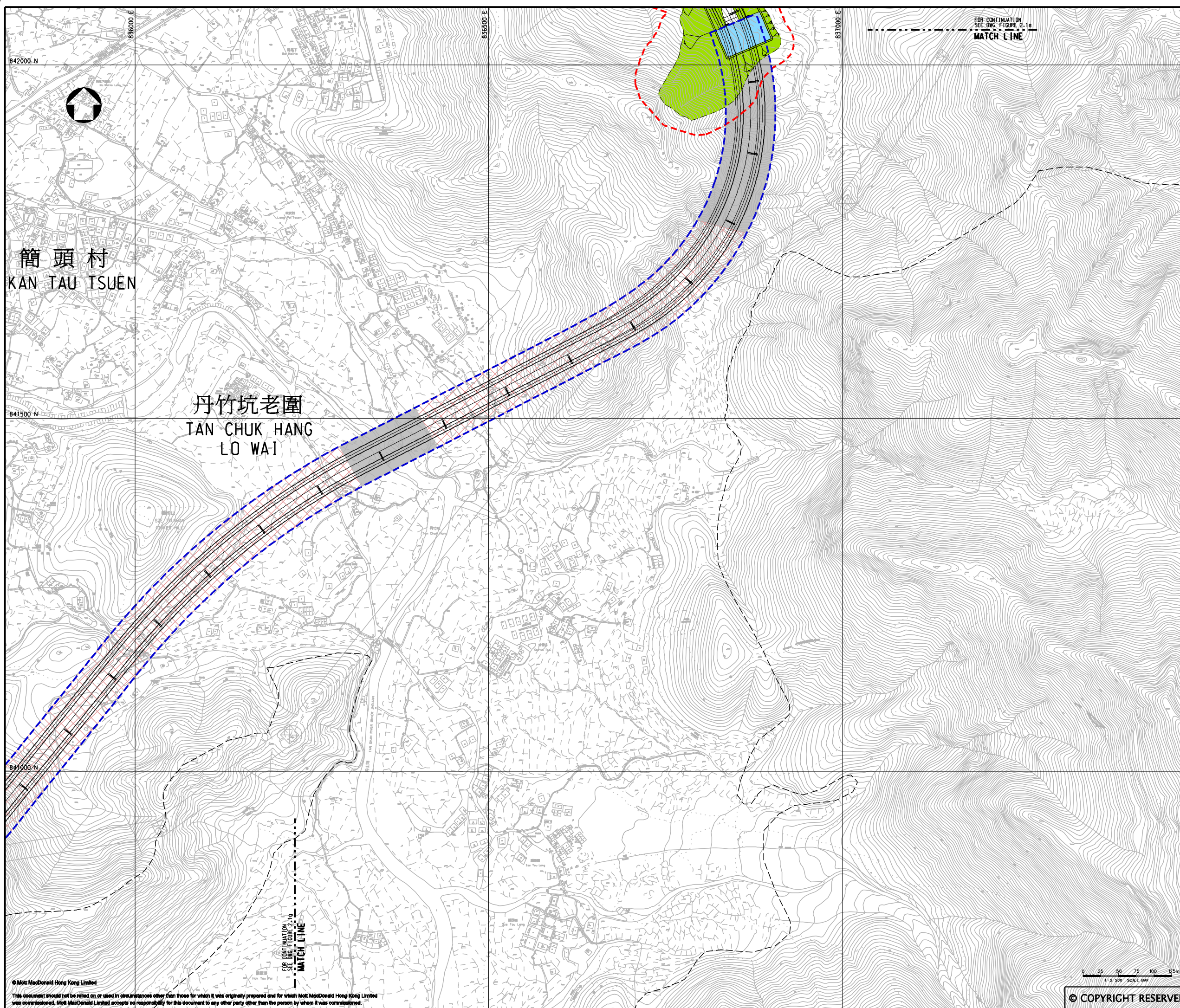

KEY PLAN
SCALE 1:100000

- LEGEND:**
- - - WORKS AREA (ABOVE GROUND)
 - - - WORKS AREA (TUNNEL)
 - AT GRADE WORKS (SLOPES & ALIGNMENT)
 - TUNNEL VENTILATION BUILDING
 - DRILL & BLAST CONSTRUCTION
 - MANUAL EXCAVATION (INDICATIVE)

Rev	Date	Drawn	Description	Ch'k'd	App'd
P3	AUG 10	MING	GENERAL REVISION	DC	HT
P2	MAY 10	MING	GENERAL REVISION	FY	HT
P1	APR 10	MING	FIRST ISSUE	FY	HT

20F Two Landmark East
100 How Ming Street
Kowloon, Kowloon
Hong Kong
T +852 2828 8787
F +852 2827 1823
www.mottmac.com.hk

Client

CIVIL ENGINEERING AND DEVELOPMENT DEPARTMENT

Project
AGREEMENT NO. CE45/2008(CE)
LIANTANG/HEUNG YUEN WAI BOUNDARY CONTROL POINT AND ASSOCIATED WORKS

Title
PROJECT AREA - DESCRIPTION OF WORKS
(SHEET 6 OF 11)

Designed	DC	Eng. Chk.	EC
Drawn	MING	Coordination	EC
Dwg. Chk.	DC	Approved	HT
Scale at A1	Project	Status	
1:2500	255228	PRE	
Drawing No	CAD file	Rev	
FIGURE 2.1f	\\server\velo\008\6\FIG 2-1f.dgn	P3	

© COPYRIGHT RESERVED

This document should not be relied on or used in circumstances other than those for which it was originally prepared and for which Mott MacDonald Hong Kong Limited was commissioned. Mott MacDonald Limited accepts no responsibility for this document to any other party other than the person by whom it was commissioned.

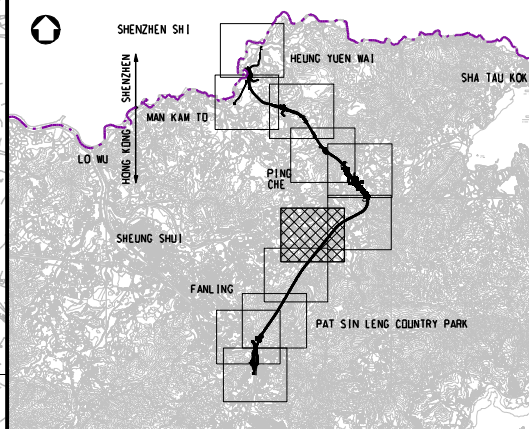

KEY PLAN
SCALE 1:100000

LEGEND:

- WORKS AREA (TUNNEL)
- DRILL & BLAST CONSTRUCTION

Rev	Date	Drawn	Description	Ch'k'd	App'd
P3	AUG 10	MING	GENERAL REVISION	DC	HT
P2	MAY 10	MING	GENERAL REVISION	FY	HT
P1	APR 10	MING	FIRST ISSUE	FY	HT

Mott MacDonald

20/F Two Landmark East
100 How Ming Street
Kowloon Tong, Kowloon
Hong Kong
☎ +852 2828 8787
☎ +852 2827 1823
www.mottmac.com.hk

Client

CEDD CIVIL ENGINEERING AND DEVELOPMENT DEPARTMENT

Project

AGREEMENT NO. CE45/2008(CE)
LIANTANG/HEUNG YUEN WAI BOUNDARY CONTROL POINT AND ASSOCIATED WORKS

Title

PROJECT AREA - DESCRIPTION OF WORKS
(SHEET 7 OF 11)

Designed	DC	Eng.Chk.	EC
Drawn	MING	Coordination	EC
Dwg.Chk.	DC	Approved	HT
Scale at A1	Project	Status	
1:2500	255228	PRE	
Drawing No	CAD file	Rev	
FIGURE 2.1g	\\env\velo\10086\FIG 2-1g.dgn	P3	

© COPYRIGHT RESERVED

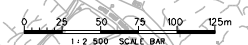

© Mott MacDonald Hong Kong Limited
This document should not be relied on or used in circumstances other than those for which it was originally prepared and for which Mott MacDonald Hong Kong Limited was commissioned. Mott MacDonald Limited accepts no responsibility for this document to any other party other than the person by whom it was commissioned.

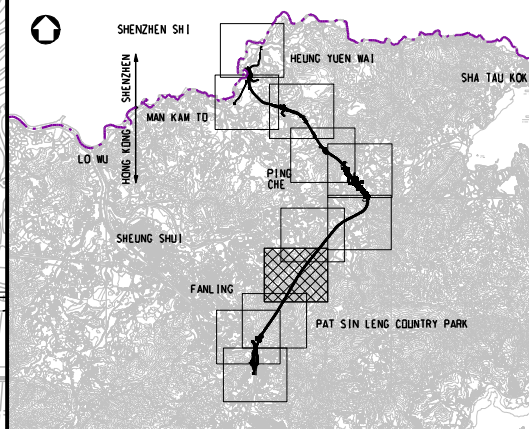
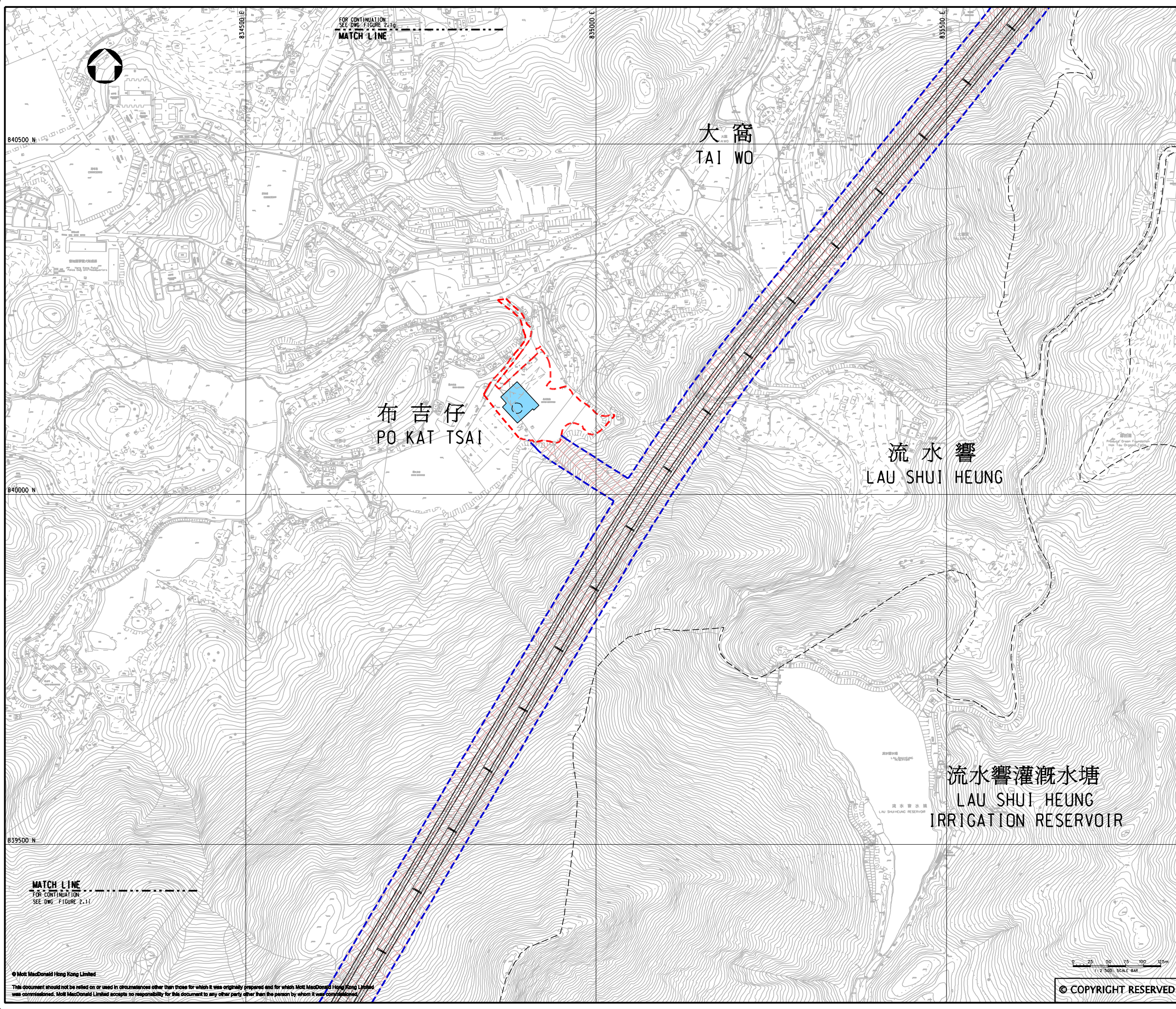

KEY PLAN
SCALE 1:100000

LEGEND:

- - - WORKS AREA (ABOVE GROUND)
- - - WORKS AREA (TUNNEL)
- DRILL & BLAST CONSTRUCTION
- MID-TUNNEL VENTILATION BUILDING

P3	AUG 10	MING	GENERAL REVISION	DC	HT
P2	MAY 10	MING	GENERAL REVISION	FY	HT
P1	APR 10	MING	FIRST ISSUE	FY	HT
Rev	Date	Drawn	Description	Ch'k'd	App'd

Mott MacDonald

20/F Two Landmark East
100 How Ming Street
Kowloon, Kowloon
Hong Kong
☎ +852 2828 8787
☎ +852 2827 1823
www.mottmac.com.hk

Client

CEDD CIVIL ENGINEERING AND DEVELOPMENT DEPARTMENT

Project

AGREEMENT NO. CE45/2008(CE)
LIANTANG/HEUNG YUEN WAI BOUNDARY CONTROL POINT AND ASSOCIATED WORKS

Title

PROJECT AREA - DESCRIPTION OF WORKS
(SHEET 8 OF 11)

Designed	DC	Eng. Chk.	EC
Drawn	MING	Coordination	EC
Dwg. Chk.	DC	Approved	HT
Scale at A1	Project	Status	
1:2500	255228	PRE	
CAD file	Rev	Rev	
R:\255228\report\env\env\1008\6\FIG 2-1h.dgn		P3	

0 25 50 75 100 125m
1:2500 SCALE BAR

© COPYRIGHT RESERVED

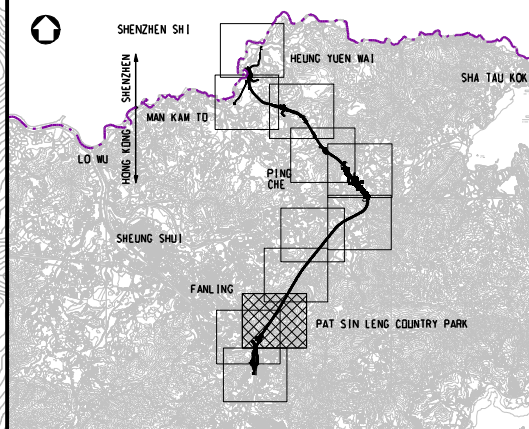
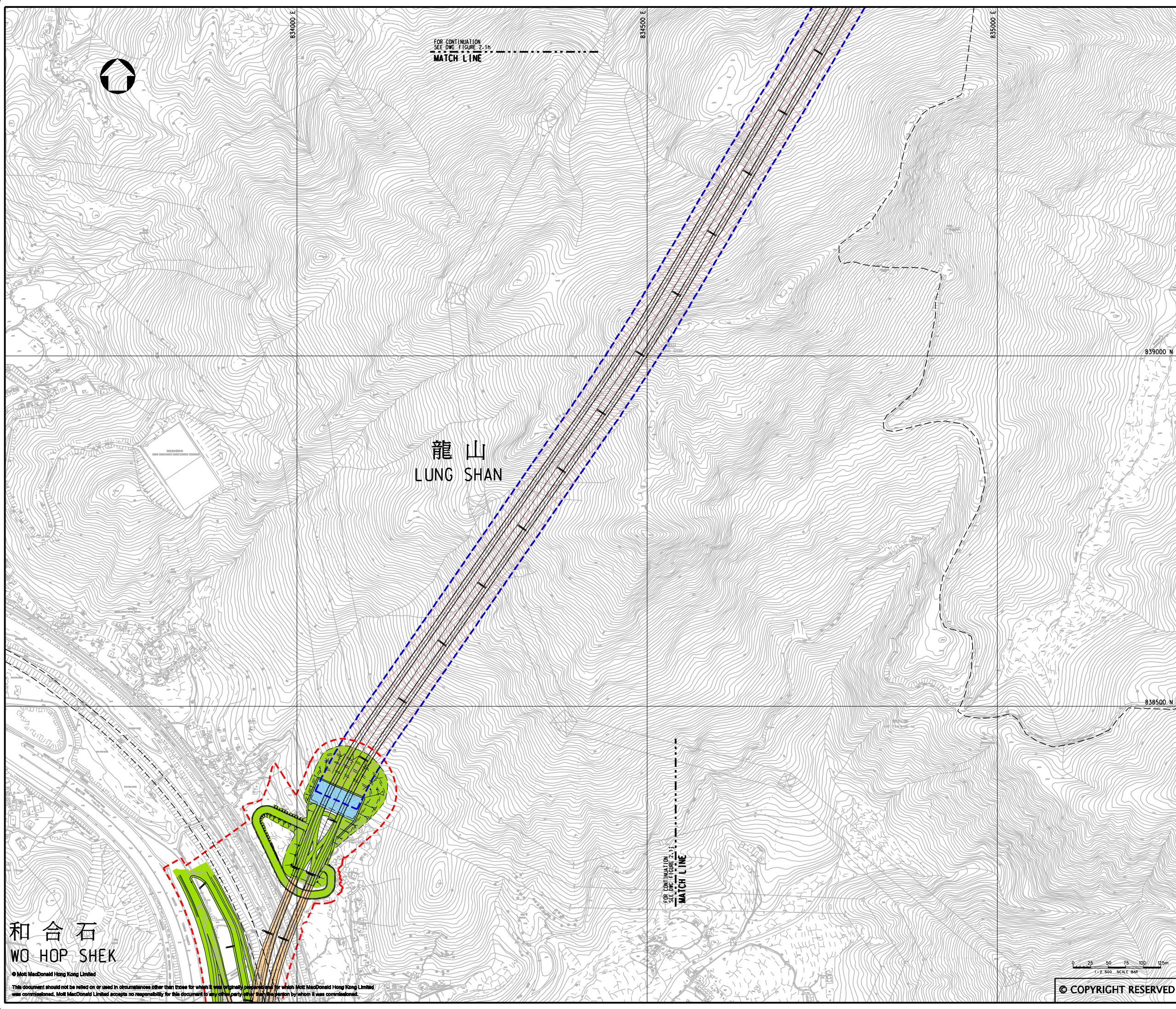

KEY PLAN
SCALE 1:100000

- LEGEND:**
- - - WORKS AREA (ABOVE GROUND)
 - - - WORKS AREA (TUNNEL)
 - AT GRADE WORKS (SLOPES & ALIGNMENT)
 - TUNNEL VENTILATION BUILDING
 - DRILL & BLAST CONSTRUCTION

Rev	Date	Drawn	Description	Ch'k'd	App'd
P3	AUG 10	MING	GENERAL REVISION	DC	HT
P2	MAY 10	MING	GENERAL REVISION	FY	HT
P1	APR 10	MING	FIRST ISSUE	FY	HT

Mott MacDonald

20/F Two Landmark East
100 How Ming Street
Kowloon
Hong Kong
T +852 2828 8787
F +852 2827 1823
www.mottmac.com.hk

Client

CEDD

CIVIL ENGINEERING AND DEVELOPMENT DEPARTMENT

Project

AGREEMENT NO. CE45/2008(CE)
LIANTANG/HEUNG YUEN WAI BOUNDARY CONTROL POINT AND ASSOCIATED WORKS

Title

PROJECT AREA - DESCRIPTION OF WORKS
(SHEET 9 OF 11)

Designed	DC	Eng.Chk.	EC
Drawn	MING	Coordination	EC
Dwg.Chk.	DC	Approved	HT
Scale at A1	Project	Status	
1:2500	255228	PRE	
Drawing No	CAD file	Rev	
FIGURE 2.1i	\\report\env\velo\10086\FIG 2-ii.dgn	P3	

和合石
WO HOP SHEK

© Mott MacDonald Hong Kong Limited

This document should not be relied on or used in circumstances other than those for which it was originally prepared and for which Mott MacDonald Hong Kong Limited was commissioned. Mott MacDonald Limited accepts no responsibility for this document to any other party who may be misled by whom it was commissioned.

© COPYRIGHT RESERVED

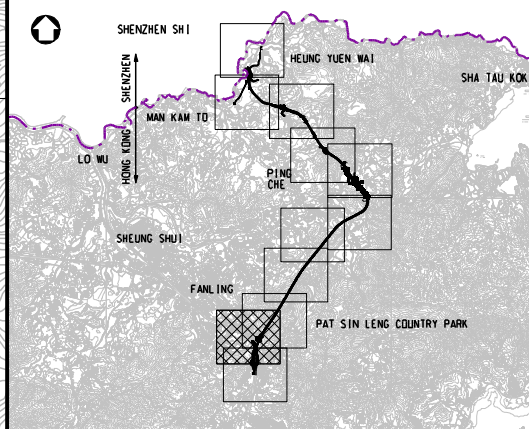

KEY PLAN
SCALE 1:100000

LEGEND:

- - - WORKS AREA (ABOVE GROUND)
- - - WORKS AREA (TUNNEL)
- AT GRADE WORKS (SLOPES & ALIGNMENT)
- VIADUCT
- TUNNEL VENTILATION BUILDING
- DRILL & BLAST CONSTRUCTION

Rev	Date	Drawn	Description	Ch'k'd	App'd
P3	AUG 10	MING	GENERAL REVISION	DC	HT
P2	MAY 10	MING	GENERAL REVISION	FY	HT
P1	APR 10	MING	FIRST ISSUE	FY	HT

Mott MacDonald

20/F Two Landmark East
100 How Ming Street
Kowloon, Kowloon
Hong Kong
☎ +852 2828 8787
☎ +852 2827 1823
www.mottmac.com.hk

CEDD

CIVIL ENGINEERING AND DEVELOPMENT DEPARTMENT

Client

AGREEMENT NO. CE45/2008(CE)
LIANTANG/HEUNG YUEN WAI BOUNDARY CONTROL POINT AND ASSOCIATED WORKS

Title

PROJECT AREA - DESCRIPTION OF WORKS
(SHEET 10 OF 11)

Designed	DC	Eng.Chk.	EC
Drawn	MING	Coordination	EC
Dwg.Chk.	DC	Approved	HT
Scale at A1	1:2500	Project	255228
		CAD file	h:\255228\report\env\env\1008\6\FIG 2-j.dgn
Drawing No	FIGURE 2.1j	Status	PRE
		Rev	P3

MATCH LINE
FOR CONTINUATION
SEE DWG. FIGURE 2.1K

© Mott MacDonald Hong Kong Limited
This document should not be relied on or used in circumstances other than those for which it was originally prepared and for which Mott MacDonald Hong Kong Limited was commissioned. Mott MacDonald Limited accepts no responsibility for this document to any other party other than the person by whom it was commissioned.

1:2500 SCALE BAR
© COPYRIGHT RESERVED

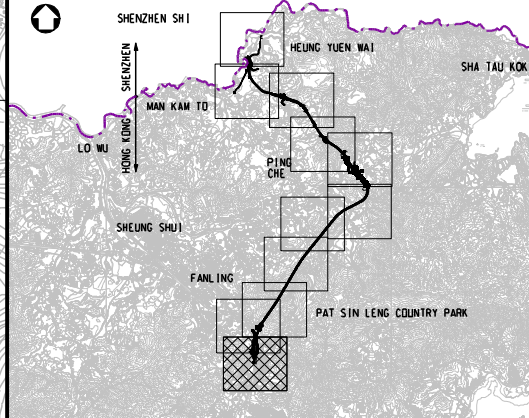

KEY PLAN
SCALE 1:100000

- LEGEND:
- - - WORKS AREA (ABOVE GROUND)
 - AT GRADE WORKS (ALIGNMENT)
 - VIADUCT

Rev	Date	Drawn	Description	Ch'k'd	App'd
P3	AUG 10	MING	GENERAL REVISION	DC	HT
P2	MAY 10	MING	GENERAL REVISION	FY	HT
P1	APR 10	MING	FIRST ISSUE	FY	HT

Mott MacDonald

20/F Two Landmark East
100 How Ming Street
Kowloon
Hong Kong
T +852 2828 5757
F +852 2827 1823
www.mottmac.com.hk

Client

**CIVIL ENGINEERING
AND DEVELOPMENT
DEPARTMENT**

Project
AGREEMENT NO. CE45/2008(CE)
LIANTANG/HEUNG YUEN WAI BOUNDARY
CONTROL POINT AND ASSOCIATED WORKS

Title
PROJECT AREA - DESCRIPTION OF WORKS
(SHEET 11 OF 11)

Designed	DC	Eng.Chk.	EC
Drawn	MING	Coordination	EC
Dwg.Chk.	DC	Approved	HT
Scale at A1	Project	Status	
1:2500	255228	PRE	
Drawing No	CAD file	Rev	
FIGURE 2.1k	\\report\env\velo\1008\6\FIG 2-1k.dgn	P3	

0 25 50 75 100 125m
1:2500 SCALE BAR

© COPYRIGHT RESERVED

© Mott MacDonald Hong Kong Limited
This document should not be relied on or used in circumstances other than those for which it was originally prepared and for which Mott MacDonald Hong Kong Limited was commissioned. Mott MacDonald Limited accepts no responsibility for this document to any other party other than the person by whom it was commissioned.

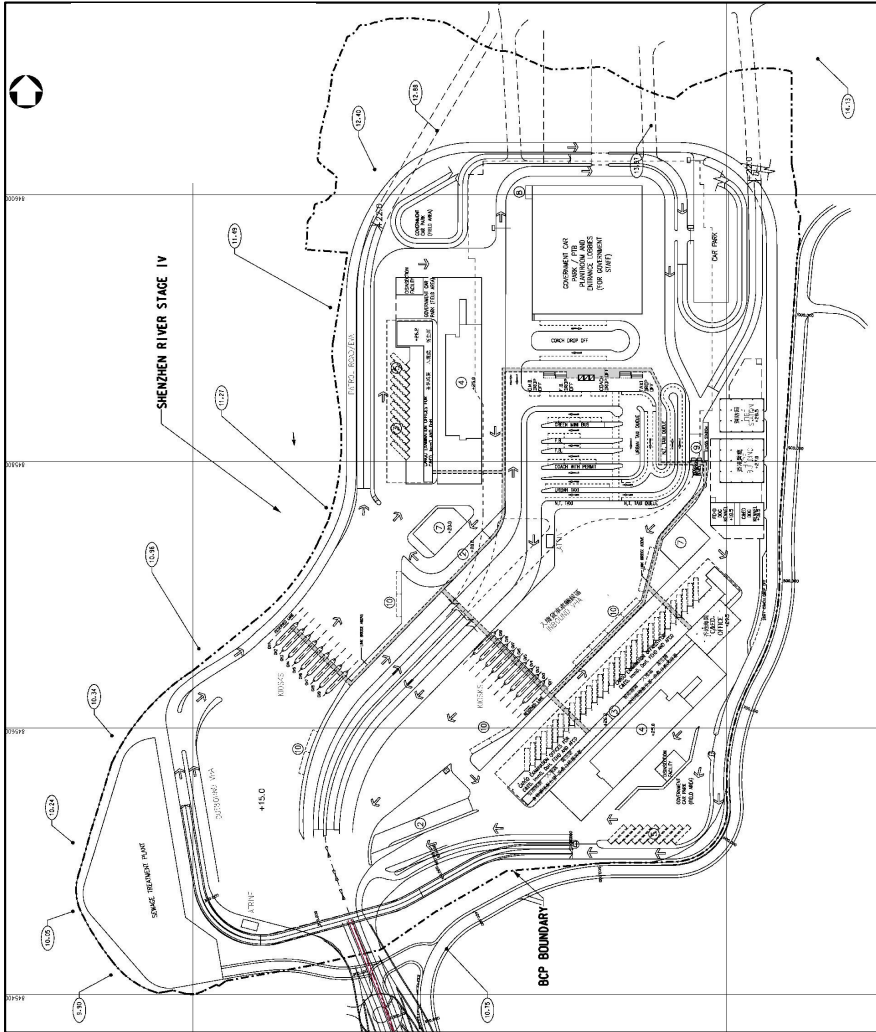

Lower Deck

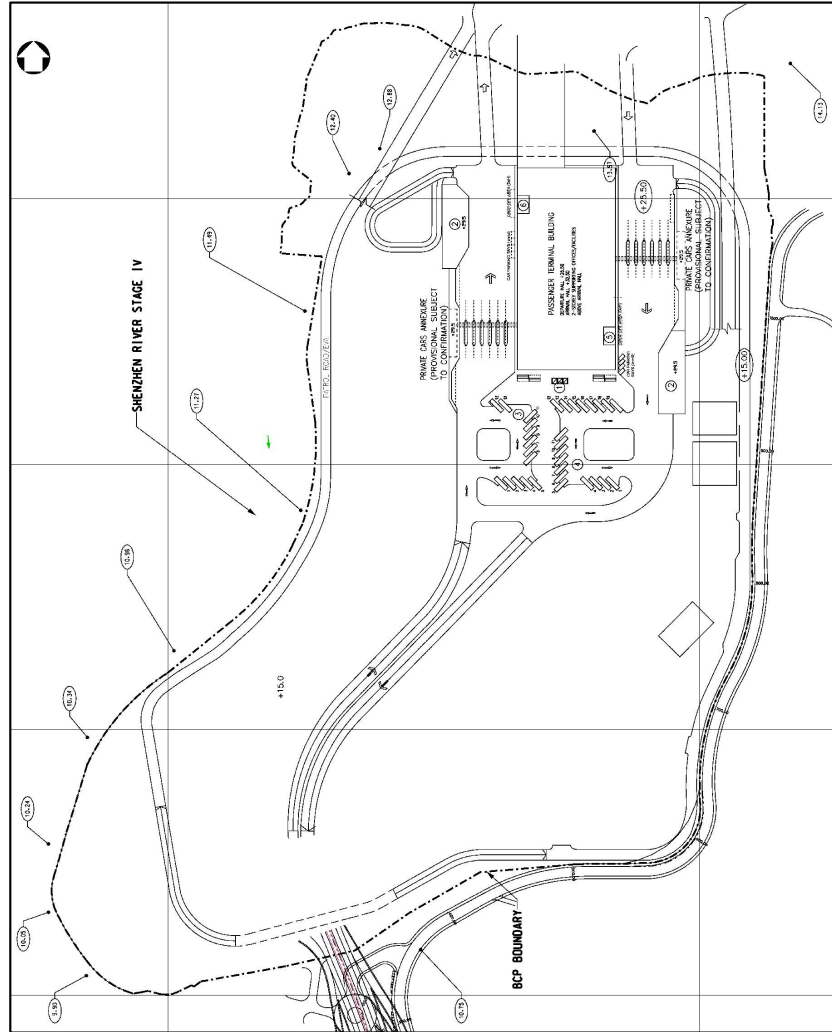

Upper Deck

Legend – Lower Deck

- ① VERTICAL CIRCULATION / TRANSPORTATION
上下樓梯連橋
- ② WAREHOUSE
貨車庫
- ③ GOODS VEHICLE SEARCH PLATFORMS & OFFICE
貨車檢查平台及辦公室
- ④ EXHIBITS & OFFICES
展覽-光檢查及辦公室
- ⑤ VEHICLES DETENTION AREA
貨車停留區
- ⑥ PUBLIC TRANSPORT INTERCHANGE
公共交通交匯處
- ⑦ EXHIBITS & OFFICES
展覽-光檢查及辦公室
- ⑧ REFUSE COLLECTION POINT
垃圾收集點
- ⑨ UNDER VEHICLE SURVEILLANCE SYSTEM (UVSS)
車底監察系統
- ⑩ CAR PARKING BAYS FOR GOODS VEHICLE DRIVERS
貨車司機停車位
- 行人橋

Legend – Upper Deck

- PARKING AREA
- LEVEL IN YSD
- LEVEL IN MFD
- ① VERTICAL CIRCULATION / TRANSPORTATION
上下樓梯連橋
- ② EXHIBITS & OFFICES
展覽-光檢查及辦公室
- ③ CROSS BOUNDARY SCHOOL BUS / COACH DROPPING AREA WITH COVERED WALKWAY
過境校巴 / 巴士落客區設有蓋行人通道
- ④ CROSS BOUNDARY SCHOOL BUS / COACH PICK UP AREA WITH COVERED WALKWAY
過境校巴 / 巴士落客區設有蓋行人通道
- ⑤ CONSULTATION ROOM
會議室

Rev	Date	Drawn	Description	CHK'd	APP'd

20F Two Landmark East
100 How Ming Street
Kowloon
Hong Kong
T +852 2828 8787
F +852 2821 1833
www.mottmac.com.hk

Client

CIVIL ENGINEERING
AND DEVELOPMENT
DEPARTMENT

Project
AGREEMENT NO. CE45/2008 (CE)
LIANTANG/HEUNG YUEN WAI BOUNDARY
CROSSING POINT AND ASSOCIATED WORKS

Title
Finalised BCP Layout

Designed		Eng.Chk.	
Drawn		Coordination	
Dwg.Chk.		Approved	
Scale at A1	Project	255228	Status
	CAD file		

Drawing No. **Figure 2.2**

© Mott MacDonald Hong Kong Limited
 This document should not be relied on or used in circumstances other than those for which it was originally prepared and for which Mott MacDonald Hong Kong Limited was commissioned. Mott MacDonald Limited accepts no responsibility for this document to any other party other than the person by whom it was commissioned.

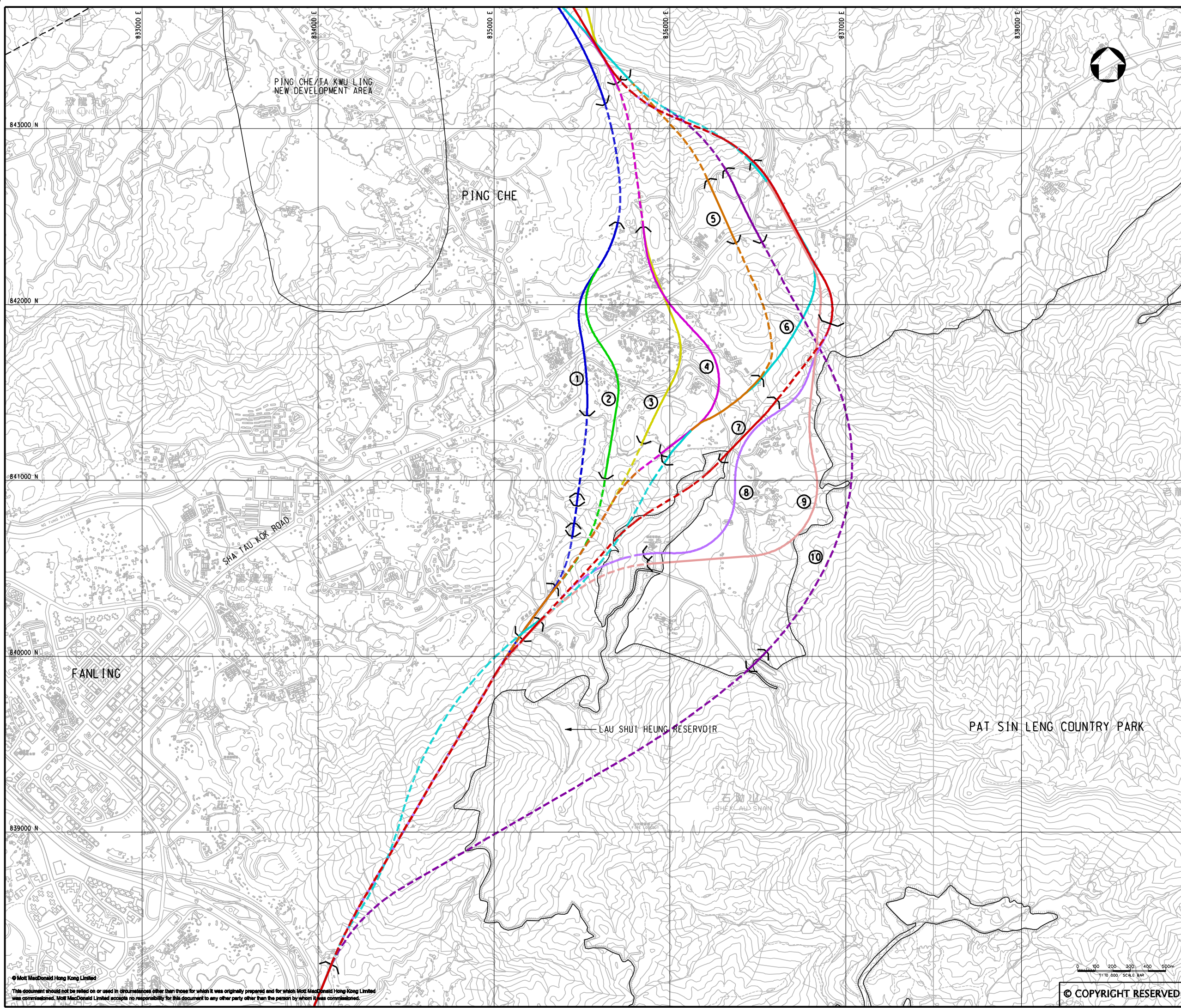

- LEGEND:**
- ALIGNMENT OPTION 1
 - ALIGNMENT OPTION 2
 - ALIGNMENT OPTION 3
 - ALIGNMENT OPTION 4
 - ALIGNMENT OPTION 5
 - ALIGNMENT OPTION 6
 - ALIGNMENT OPTION 7
 - ALIGNMENT OPTION 8
 - ALIGNMENT OPTION 9
 - ALIGNMENT OPTION 10
 - - - - - TUNNEL SECTION

P1	AUG 10	MING	FIRST ISSUE	DC	HT
Rev	Date	Drawn	Description	Ch'k'd	App'd



20/F Two Landmark East
100 How Ming Street
Kowloon, Kowloon
Hong Kong
☎ +852 2828 8787
☎ +852 2827 1823
www.mottmac.com.hk

Client



**CIVIL ENGINEERING
AND DEVELOPMENT
DEPARTMENT**

Project
 AGREEMENT NO. CE45/2008(CE)
 LIANTANG/HEUNG YUEN WAI BOUNDARY
 CONTROL POINT AND ASSOCIATED WORKS

Title
 REFINED ALIGNMENT OPTIONS

Designed	DC	Eng. Chk.	EC
Drawn	MING	Coordination	EC
Dwg. Chk.	DC	Approved	HT
Scale at A1	Project	Status	
1:10000	255228	PRE	
Drawing No	CAD file	Rev	
FIGURE 2.3	\\report\env\velo\008\6\FIG 2-3.dgn	P1	

0 100 200 300 400 500
1:10,000 SCALE BAR
© COPYRIGHT RESERVED

© Mott MacDonald Hong Kong Limited
 This document should not be relied on or used in circumstances other than those for which it was originally prepared and for which Mott MacDonald Hong Kong Limited was commissioned. Mott MacDonald Limited accepts no responsibility for this document to any other party other than the person by whom it was commissioned.

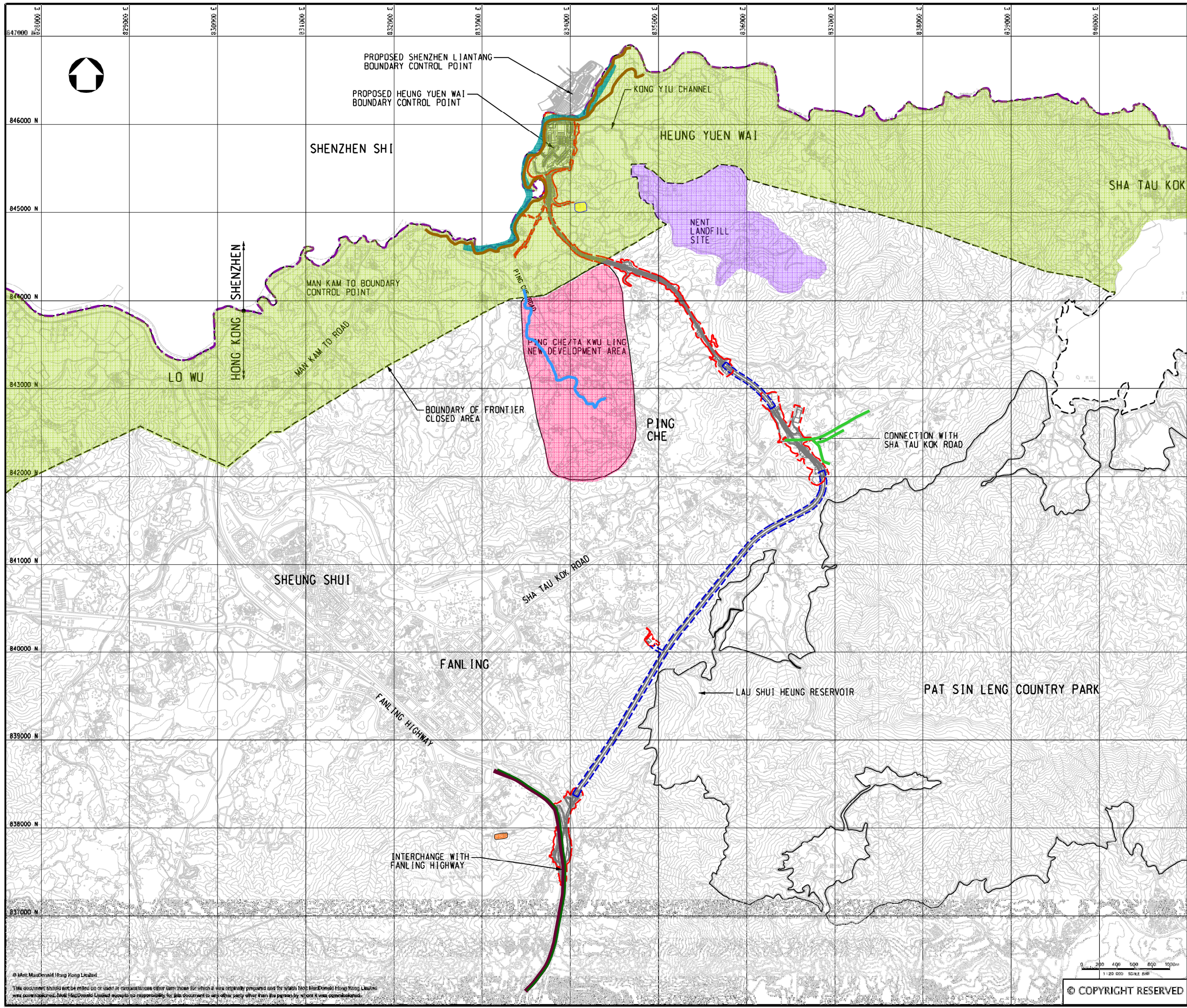

- LEGEND:**
- BOUNDARY OF HKSAR
 - WORKS AREA (ABOVE GROUND)
 - WORKS AREA (TUNNEL)
 - █ Regulation of Shenzhen River Stage 4
 - █ Construction of a Secondary Boundary Fence and new sections of Primary Boundary Fence and Boundary Patrol Road – Ping Yuen to Pal Fu Shan Section
 - █ Resite of Chuk Yuen Village
 - █ North East New Territories New Development Areas – including Fanling Bypass
 - █ Widening of Tolo Highway / Fanling Highway between Island Interchange and Fanling
 - █ Land Use Planning for the Closed Area
 - █ North East New Territories Landfill Extension – including capping of existing landfill
 - █ Drainage Improvements in Northern New Territories – Package C
 - █ Provision of Wo Hop Shek Crematorium
 - █ Cycle Tracks Connecting North West New Territories with North East New Territories – Sheung Shui to Ma On Shan Section
 - █ Drainage Improvements in Northern New Territories – Package C (Remaining Works)

Rev	Date	Drawn	Description	Ch'k'd	App'd



23/F Two Landmark East
100 How Ming Street
Kowloon, Kowloon
Hong Kong
T +852 2828 5757
F +852 2827 1823
W www.mottmac.com.hk

Client



CIVIL ENGINEERING AND DEVELOPMENT DEPARTMENT

Project

**AGREEMENT NO. CE45/2008 (CE)
LIANTANG/HEUNG YUEN WAI BOUNDARY CONTROL POINT AND ASSOCIATED WORKS**

Title

Indicative Locations of Potential Concurrent Projects

Designed		Eng.Chk.	
Drawn		Coordination	
Dwg.Chk.		Approved	
Scale at A1	Project	255228	Status
	CAD file	U:\255228\REPORT\NEW\DRAWINGS\255228-P-AL-TL-B-N.dgn	
Drawing No	Figure 2.4	Rev	

© Mott MacDonald Hong Kong Limited
This document should not be relied on or used in circumstances other than those for which it was originally prepared and for which Mott MacDonald Hong Kong Limited was commissioned. Mott MacDonald Limited accepts no responsibility for any document to any other party other than the person to whom it was commissioned.

0 200 400 600 800 1000
1:20 000 SCALE BAR
© COPYRIGHT RESERVED